

9 Years of i Can

Dawn May

DawnMay@dawnmayi.com

@DawnMayiCan

IBM i Blogs You Must Read

- IBM Systems Magazine Blogs

You and i *IBM i Trends and Strategies*

You and i

Steve Will, IBM i Chief Architect

Open Your i

Open Your i

Jesse Gorzinski, IBM i Open Source Business Architect

iDevelop *Application Development for IBM i*

iDevelop

Jon Paris and Susan Gantner

Other IBM i Blogs You Must Read

Db2 for i

Mike Cain, IBM Systems Lab Services

Db2 Web Query for i

Doug Mack, IBM Systems Lab Services

Scott's iLand

Scott Klement

IBMi.org - Bart's Blog

And More!

- [iTech Solutions Group Blog](#)
- [HelpSystems Blog](#)
- and more

iTech Solutions Group Blog

i Can *Technical Tips for i*

Displaying results 1-10 (of 358)

|< < 1 - 2 - 3 - 4 - 5 - 6 - 7 - 8 - 9 - 10 > >|

For a simple list of all blogs on one page:

”i Can” Blog of Blogs

IBM.biz/iCanBlog

i Can Blog of Blogs

Like | Updated today at 1:44 PM by [DawnMayiCan](#) | Tags: [ican](#) [Add or remove tags](#)

Edit

Page Actions ▾

This page is a listing of all the "i Can" blogs in chronological order (oldest at the bottom).

[Watches and Job Log Messages](#)

[The QDFTSVR Job Description](#)

[Managing Prestart Server Jobs by Remote IP address](#)

[QSYS2.ACTIVE_JOB_INFO Service Enhancements: QTEMP_SIZE and Much More](#)

[IBM i Access Client Solutions - IFS Properties](#)

[Work with Active Prestart Jobs](#)

[Prestart Jobs and Server Jobs](#)

[Subsystem Configuration for Prestart Jobs](#)

[Display Active Prestart Jobs](#)

[Prestart Job Configuration Settings](#)

[IBM i System Supplied Prestart Job Entries](#)

[Introduction to Prestart Jobs](#)

[Search the Job Log of an Active Job](#)

[IBM i QSYS2.Services_Info\(\) and Navigator for i](#)

[Improved Temporary Storage Tracking for IBM i \(Part 9\)](#)

[Copy Performance Data using ACS IFS Tasks](#)

[Editing a File in the IFS with Navigator for i](#)

[Working with the IFS: Access Client Solutions vs Navigator for i](#)

[How to Save 5250 Configurations as Default Profile](#)

[Workload Groups and Performance Considerations](#)

Blog Themes

- IBM i Systems Management Topics
 - Work management
 - Performance tools and performance management
 - Navigator for i
 - ACS
 - IBM i Services
- Guest Bloggers from the IBM i development team on other topics
 - Networking
 - Application Development
 - ... and more

IBM i Services Blogs

- [QSYS2.ACTIVE_JOB_INFO Service Enhancements: QTEMP_SIZE and Much More](#)
- [Route More Work to Subsystems by User Profile](#)
- [IBM i QSYS2.Services_Info\(\) and Navigator for i](#)
- [STACK_INFO\(\) IBM i Service](#)
- [IBM i Services for Function Usage Information](#)
- [IBM i Services](#)
- [Integration Between Navigator and Access Client Solutions](#)

Interfaces to Manage IBM i

- IBM i has a rich set of tools to manage the system
 - Navigator for i graphical interface
 - Access Client Solutions
 - 5250
 - Printer output
 - IFS
 - Database
 - and much more
 - Commands
 - APIs
 - Administration Runtime Expert
- and increasingly, IBM i services

IBM i Services

- IBM i Services are delivered in the Db2 for i Group PTF
 - 7.3 - SF99703
 - 7.2 - SF99702
- Documentation can be found at:
 - IBM i developerWorks - SQL Services

You are In: [IBM i Technology Updates](#) > [IBM i Technology Updates](#) > [DB2 for i - Technology Updates](#) > [DB2 for i - Services](#)

DB2 for i - Services

- IBM i Knowledge Center - IBM i Services

IBM IBM Knowledge Center

[Home](#) > [IBM i 7.3](#) > [Database](#) > [Performance and query optimization](#) >

IBM i Services

The Power of SQL

- SQL is easy to learn
- SQL has powerful capabilities to access and organize data
 - Select the data you want
 - Organize it how you want
 - Combine data from different tables (services)
 - Limit the data to only top contributors
 - ... and more ...
- Keep the SQL Reference handy

QSYS2.ACTIVE_JOB_INFO Service Enhancements: QTEMP_SIZE and Much More

<http://www.ibmssystemsmag.com/Blogs/i-Can/Archive/qtemp-temporary-or-permanent-storage/>

<http://www.ibmssystemsmag.com/Blogs/i-Can/March-2017/Determining-the-Size-of-QTEMP/>

QSYS2.ACTIVE_JOB_INFO Service to find the size of any job's QTEMP

```
SELECT JOB_NAME, AUTHORIZATION_NAME, QTEMP_SIZE
FROM TABLE (QSYS2.ACTIVE_JOB_INFO (DETAILED_INFO => 'QTEMP' ))
ORDER BY QTEMP_SIZE DESC LIMIT 10;
```

JOB_NAME	AUTHORIZATION_NAME	QTEMP_SIZE
642654/QUSER/QZDASSINIT	DAWNM	18
622688/QUSER/QNPSEVS	QUSER	1
622689/QUSER/QNPSEVS	QUSER	1
622690/QUSER/QNPSEVS	QUSER	1
621970/QUSER/QNPSEVR	QUSER	1
640932/QTMHHTTP/QHTTP	QTMHHTTP	1
631188/QUSER/QNPSEVS	QUSER	1
631189/QUSER/QNPSEVS	QUSER	1
621898/QSYS/QDBSRVXR2	QSYS	1
622669/QSYS/DAWNMAY	QSYS	0

Route More Work to Subsystems by User Profile

- IBM i Service to route work to subsystems by the requesting user profile
- QSYS2.SET SERVER SBS ROUTING()
 - To create the configuration
- QSYS2.SERVER SBS ROUTING
 - To review the configuration

QSYS2.SET_SERVER_SBS_ROUTING()

- IBM i Service to route work requests to subsystems by user profile
- Supported for the following servers:
 - Central Server - QZSCSRVS
 - Database Server - QZDASOINIT
 - Dataqueue Server - QZHQSSRV
 - DDM/DRDA Server - QRWTSRVR
 - File Server - QPWFSERVSO
 - Network Print Server - QNPSESRVS
 - Remote Command Server - QZRCSRVS
- This is not supported for the secure servers (SSL)

Route More Work to Subsystems by User Profile

QSYS2.SET_SERVER_SBS_ROUTING() - Allow Rollover Support

- Allow Rollover allows you to control the behavior when the specified subsystem is not active
 - NO
 - If the alternate subsystem cannot be used, the connection request will fail
 - YES
 - If the alternate subsystem cannot be used, the connection request will succeed by using a batch immediate job in the default subsystem
 - If this parameter is not specified, the default is YES
- Requires:
 - IBM i 7.3
 - IBM i 7.2 SF99702 Level 11 or later

QSYS2.SET_SERVER_SBS_ROUTING()

- SQL Procedure to configure your subsystem routing information
- Specify
 - Authorization name
 - User profile name
 - Can be a group or supplemental group profile
 - Server name
 - The subsystem to route to
 - Allow rollover - yes or no
 - The specified subsystem is not active, should the request roll over to the default subsystem?

```
CALL QSYS2.SET_SERVER_SBS_ROUTING('DAWNM', '*ALL', 'DAWNMAY', 'NO');
```

All DAWNM's server jobs will be routed to subsystem DAWNMA
If subsystem DAWNMA is not active, the connection is rejected

QSYS2.SERVER_SBS_ROUTING

```
SELECT * FROM QSYS2.SERVER_SBS_ROUTING;
```

AUTHORIZATION_NAME
DAWNM

QRWTSRVR_SUBSYSTEM	QZDASOINIT_SUBSYSTEM	QZRCSRVS_SUBSYSTEM	QZHQSSRV_SUBSYSTEM
DAWNMAY	DAWNMAY	DAWNMAY	DAWNMAY

QZSCSRVS_SUBSYSTEM	QNPSEVS_SUBSYSTEM	QPWFSEVSO_SUBSYSTEM
DAWNMAY	DAWNMAY	DAWNMAY

QRWTSRVR_ROLLOVER	QZDASOINIT_ROLLOVER	QZRCSRVS_ROLLOVER	QZHQSSRV_ROLLOVER
NO	NO	NO	NO

QZSCSRVS_ROLLOVER	QNPSEVS_ROLLOVER	QPWFSEVSO_ROLLOVER
NO	NO	NO

IBM i Access Client Solutions Blogs

- [IBM i Access Client Solutions - IFS Properties](#)
- [Working with the IFS: Access Client Solutions vs Navigator for i](#)
- [Copy Performance Data Using the ACS IFS Tasks](#)
- [How to Identify Your Active 5250 Session](#)
- [How to Save 5250 Configurations as Default Profile](#)
- [Integration Between Navigator and Access Client Solutions](#)
- [Application Administratio with Access Client Solutions](#)
- [Access Client Solutions - A Better 5250 Emulator](#)
- [Client Special Registers](#)

IFS Features

- Support for accessing the IFS was added in July of 2016
- Major features include:
 - View files, permissions, properties
 - Upload and download files, copy and paste files
 - Send files to multiple IBM i partitions
 - View content of files
- IFS file cabinet icon from 5250 session

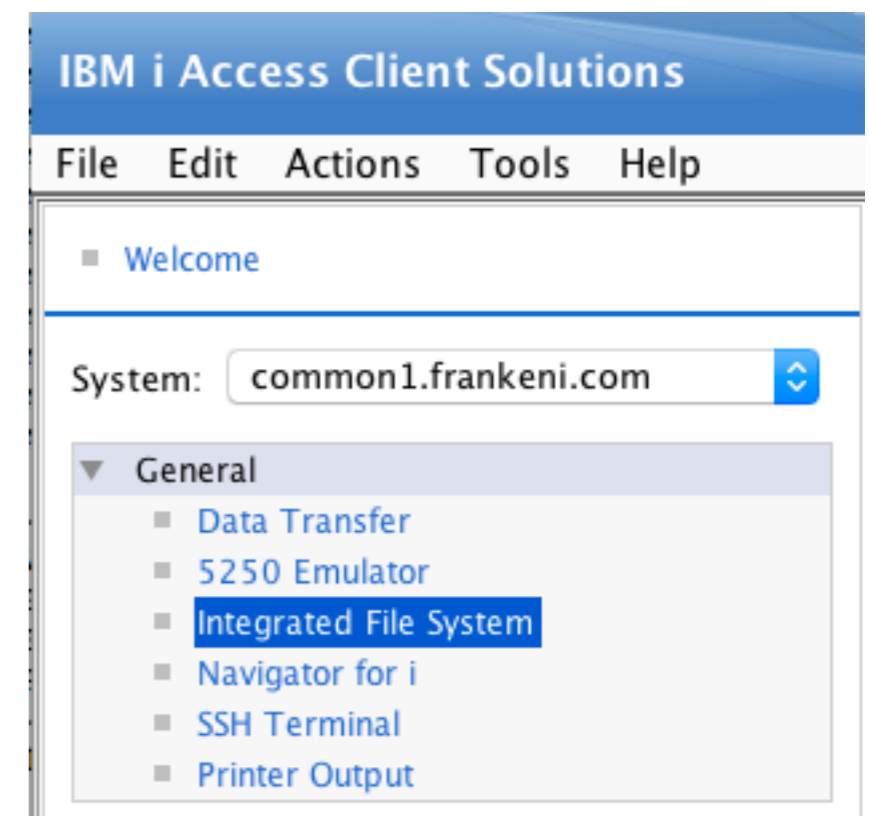

IFS Preferences

- Specify your
 - Download location
 - Home directory
- View
 - Detailed messages
 - Control display of messages
 - Show all directories and files
 - Turn on to see hidden files

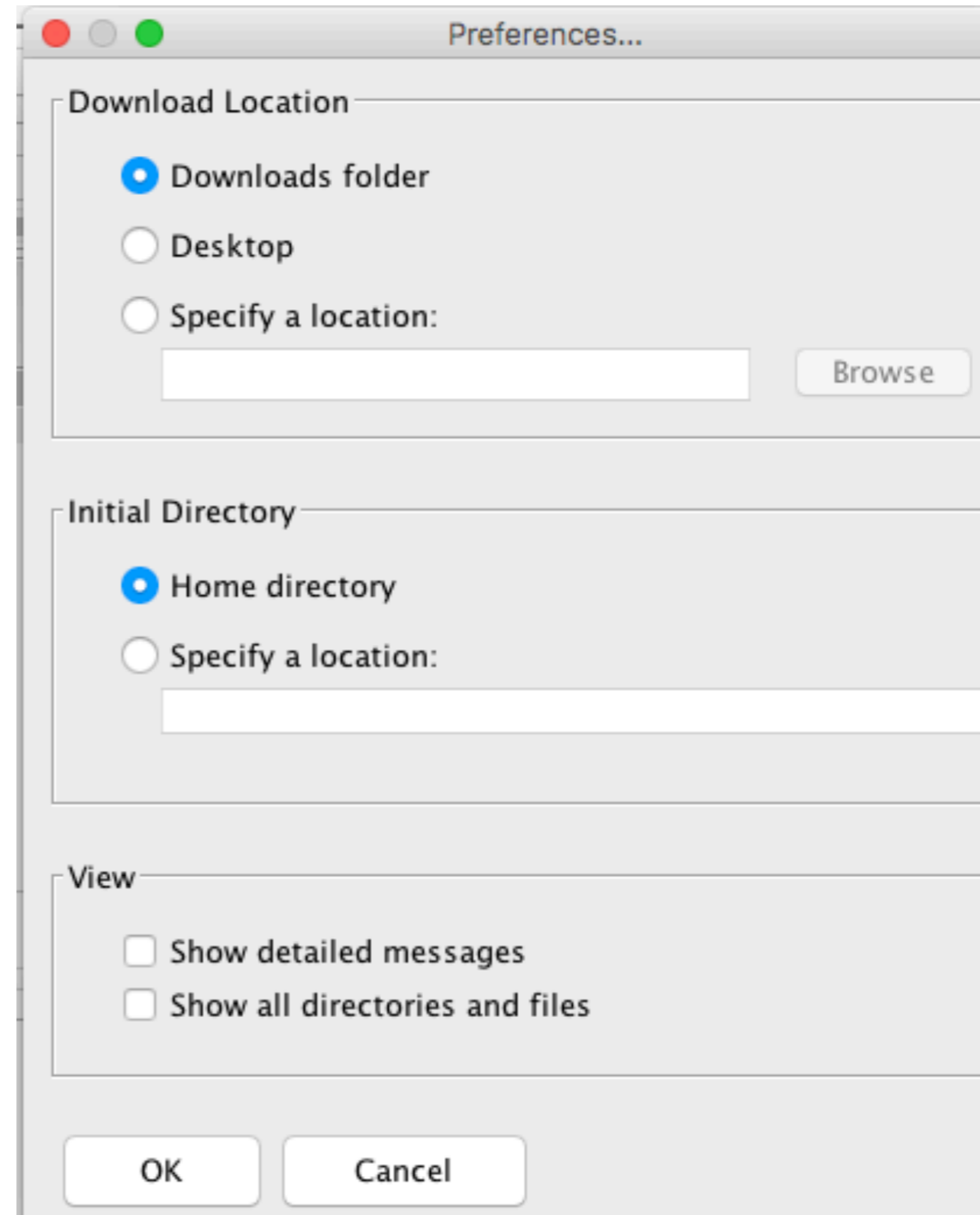

Name
.bash_history
.config
.npm
.pm2
.python_history
.vi_history

Options for files

- Note you can only view files, not edit them

Directory
/home/DAWNM

Icon	Name	Size (KB)	Last Modified	Last Accessed	Created	CCSID	Owner	Symbolic Link
	TestDocument2.txt		1 September 4, 2018 11:35:3...	Septembe...	September 4, 2018 1...	437	DAWNM	
	TextDocument		1 September 4, 2018 11:26:4...	Septembe...	September 4, 2018 1...	37	DAWNM	

New Folder...
Delete
Rename...
Download
Download and View
Upload...
Copy
Paste
Send...
Permissions
View
Properties

Permissions

Object: /home/DAWNM/TextDocument

Type: File Owner: Dawnm Primary group: (None) Authorization list (AUTL): (None)

Name	Read	Write	Execute	Managem...	Existence	Alter	Reference	Exclude	From AUTL
 (Public)	<input checked="" type="checkbox"/>	<input checked="" type="checkbox"/>	<input type="checkbox"/>	<input checked="" type="checkbox"/>	<input checked="" type="checkbox"/>	<input checked="" type="checkbox"/>	<input checked="" type="checkbox"/>	<input type="checkbox"/>	<input type="checkbox"/>
 Dawnm	<input checked="" type="checkbox"/>	<input checked="" type="checkbox"/>	<input type="checkbox"/>	<input checked="" type="checkbox"/>	<input checked="" type="checkbox"/>	<input checked="" type="checkbox"/>	<input checked="" type="checkbox"/>	<input type="checkbox"/>	<input type="checkbox"/>

Add... Remove

 Owner  Primary Group  Authorization List

Send

- Send files to other IBM i partitions
- ACS makes sending Save Files very easy!
 - No need to know the magic steps needed when using FTP
- Can send to multiple IBM i partitions
- Can copy & paste / drag & drop between IBM i partitions

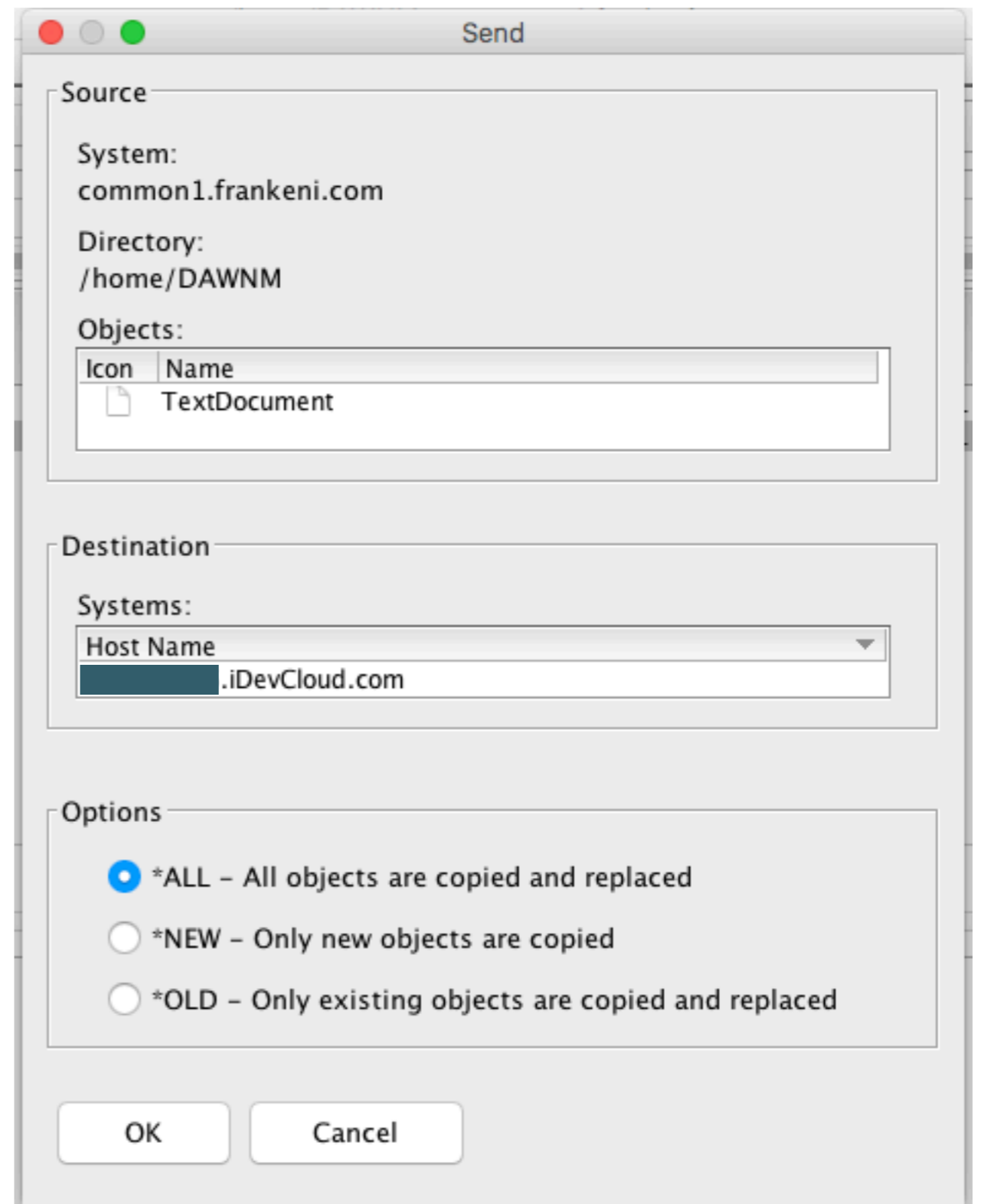

IFS and Sending Files

- IFS tasks use QFileSvr.400 file system to copy or send objects from one IBM i partition to another
- User profile and password on both partitions must match
- Partitions must have the same password level system value (QPWDLVL)
- The Integrated File System support requires authority to use the following CL commands:
 - CPY
 - CPYFRMSTMF
 - CPYTOSTMF
 - CRTDIR
 - CRTLIB
 - CRTSAVF
 - RMVDIR
 - RST
 - SAV
 - SETASPGRP

Read the “GettingStarted”
document for more information

Access Client Solutions - A Better 5250 Emulator

- Tabbed windows
- Mouse wheel support
- Water mark support
- Default session configuration
- Screen history
- Scratch pad

Tabbed Windows

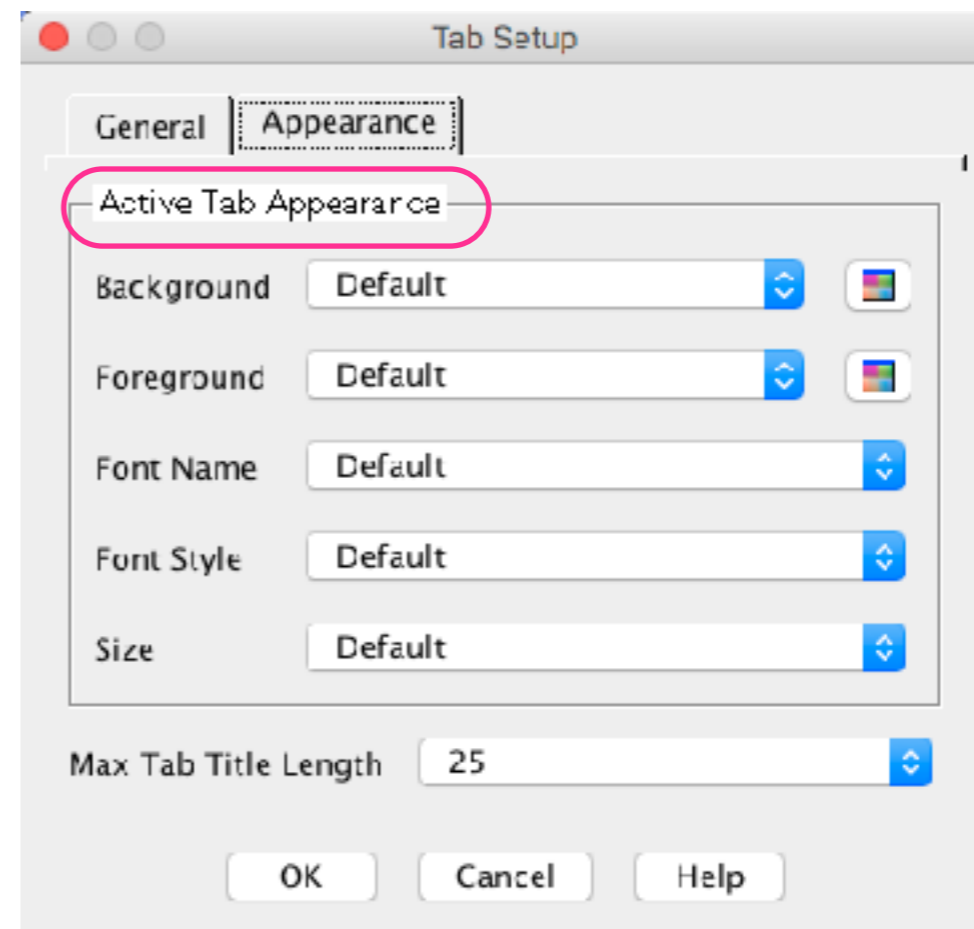
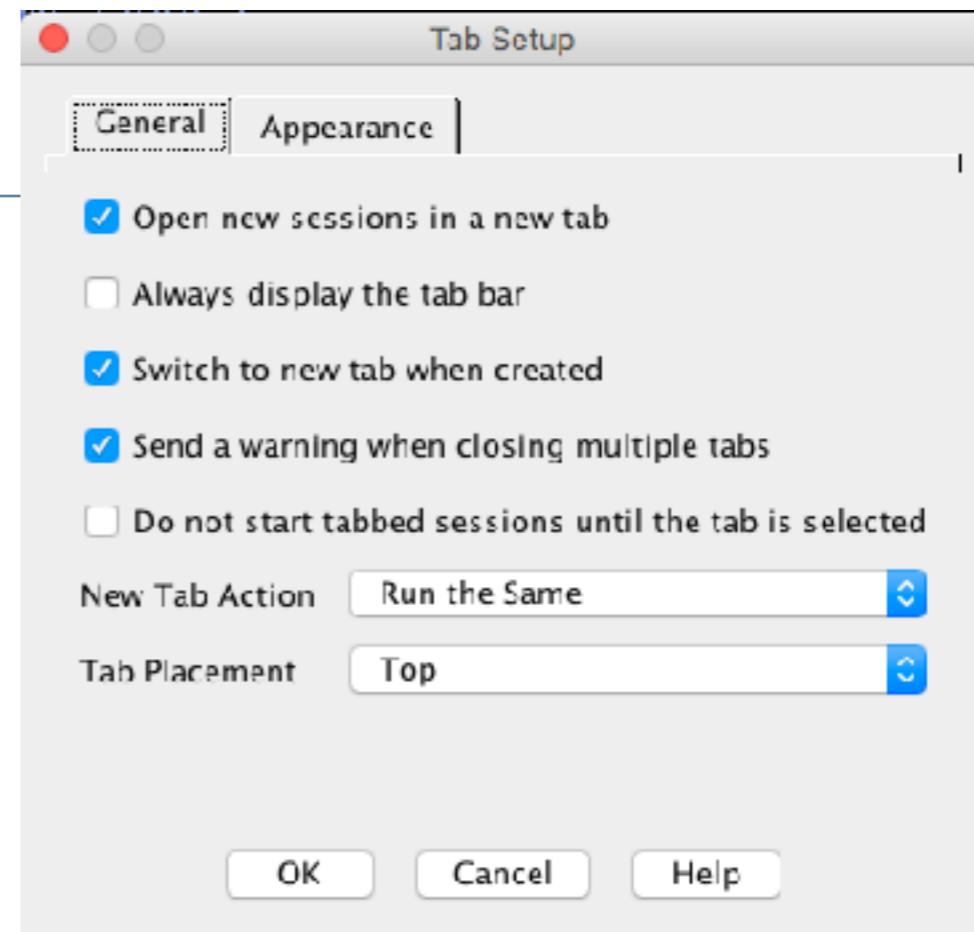
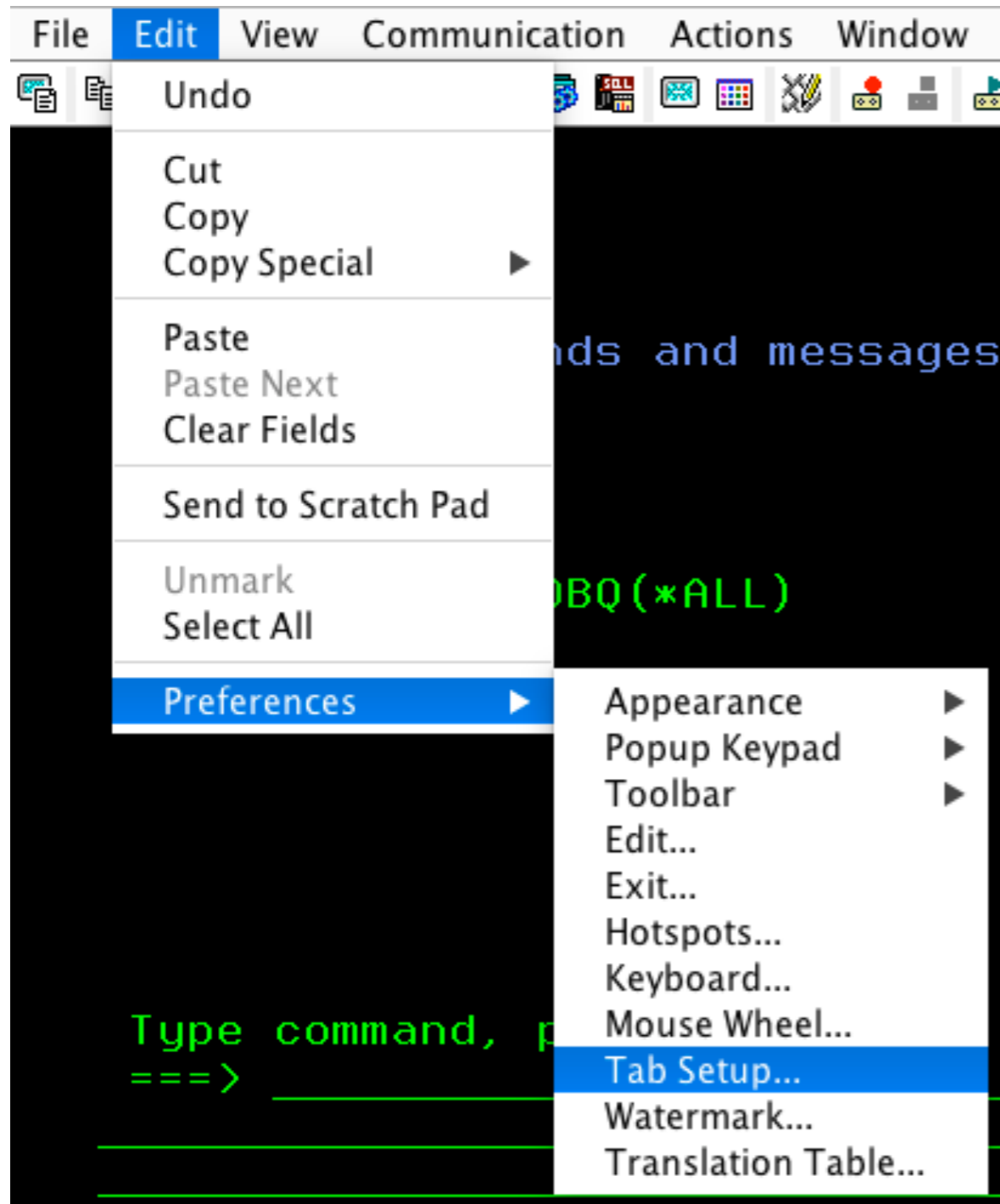

Tabbed Windows - Inactive sessions

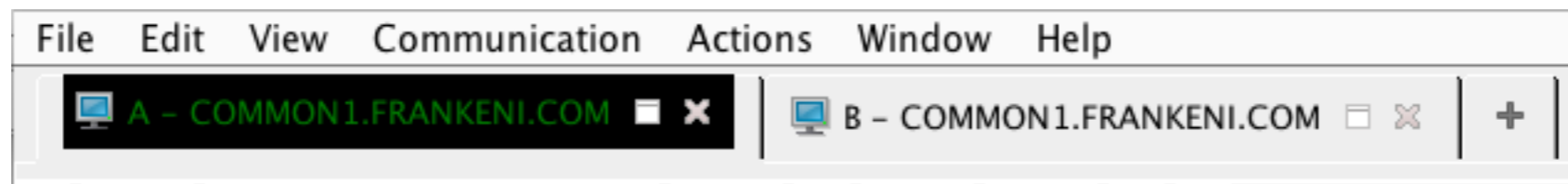
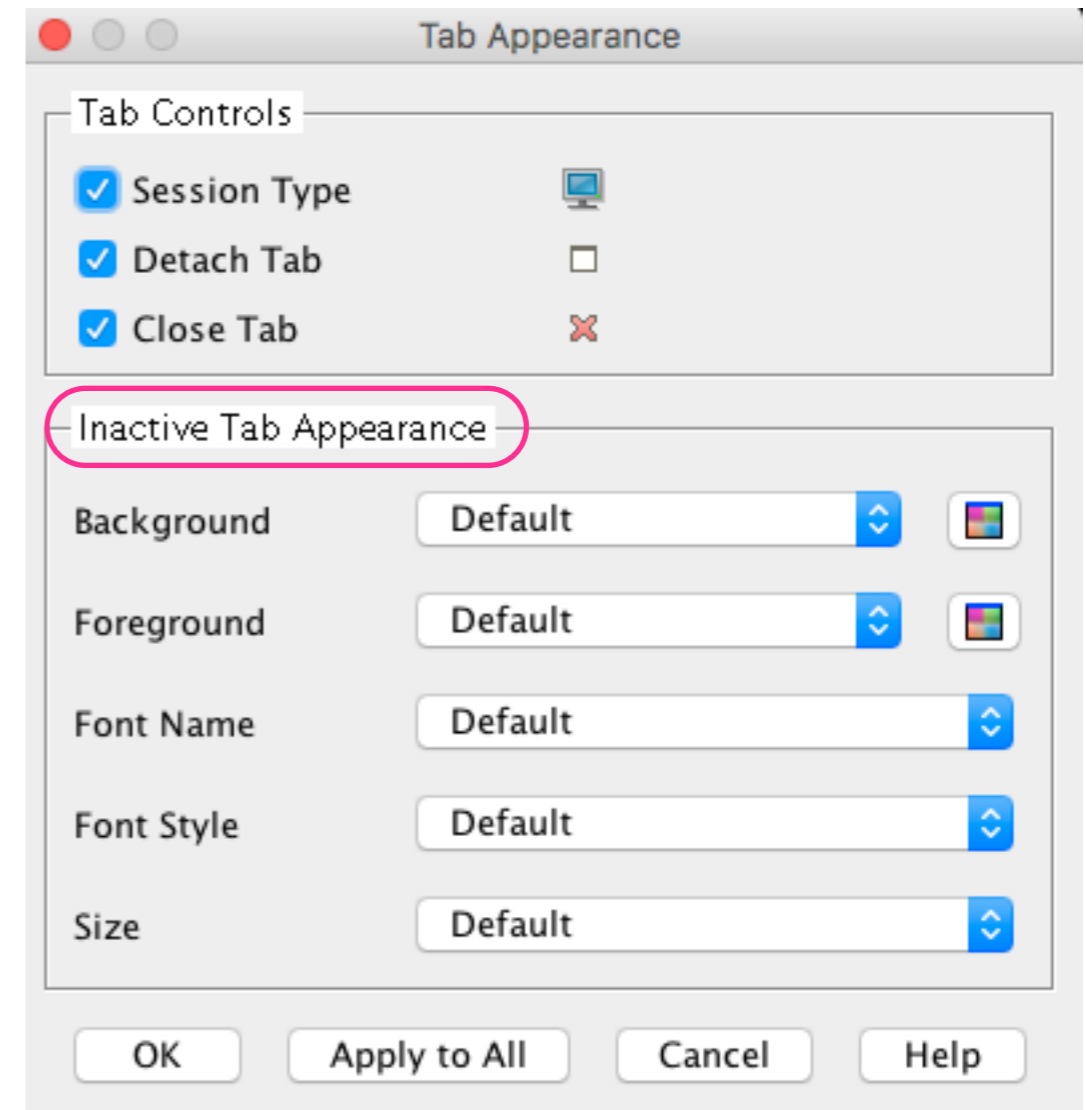
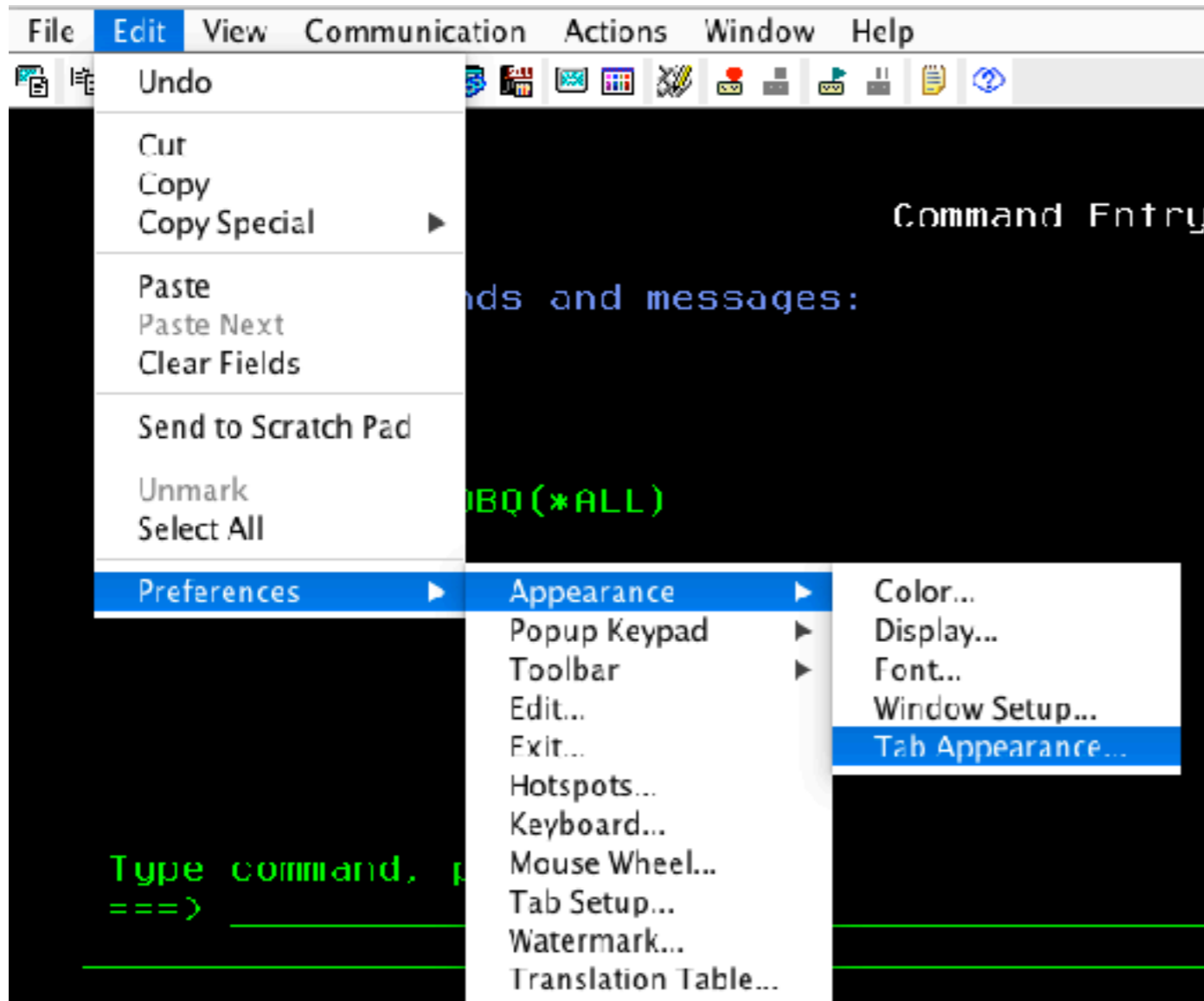

Manipulate tabbed windows

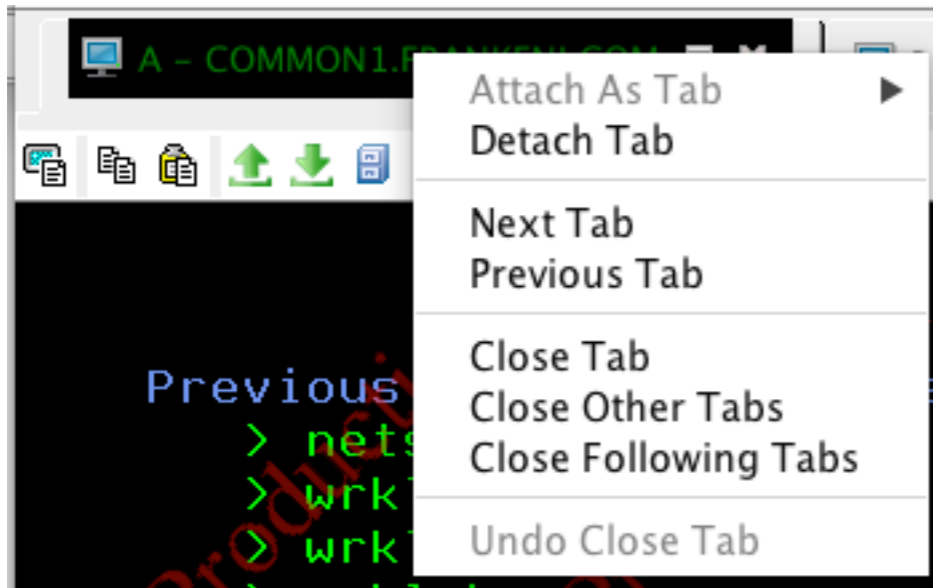

Mouse Wheel Support

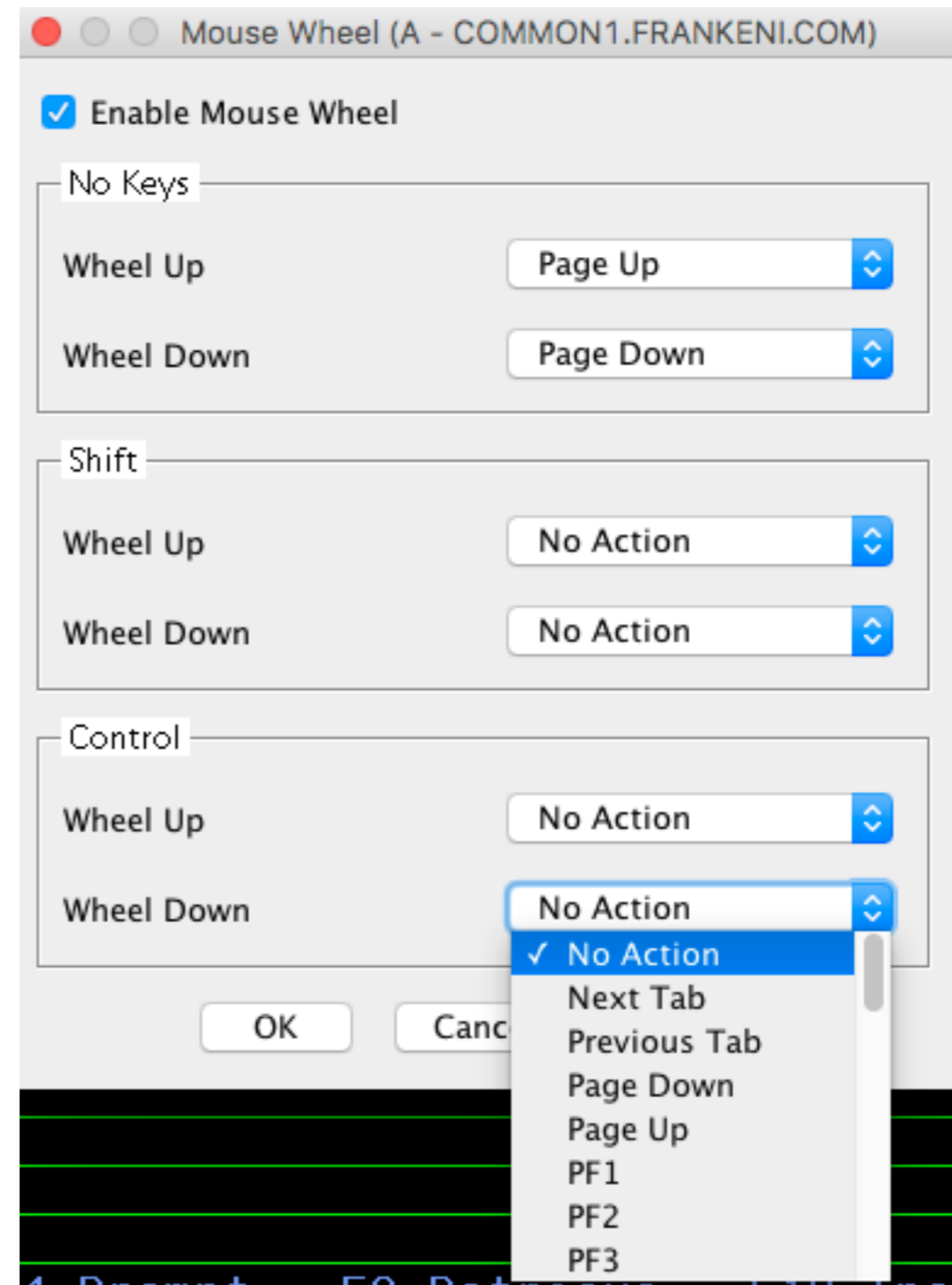
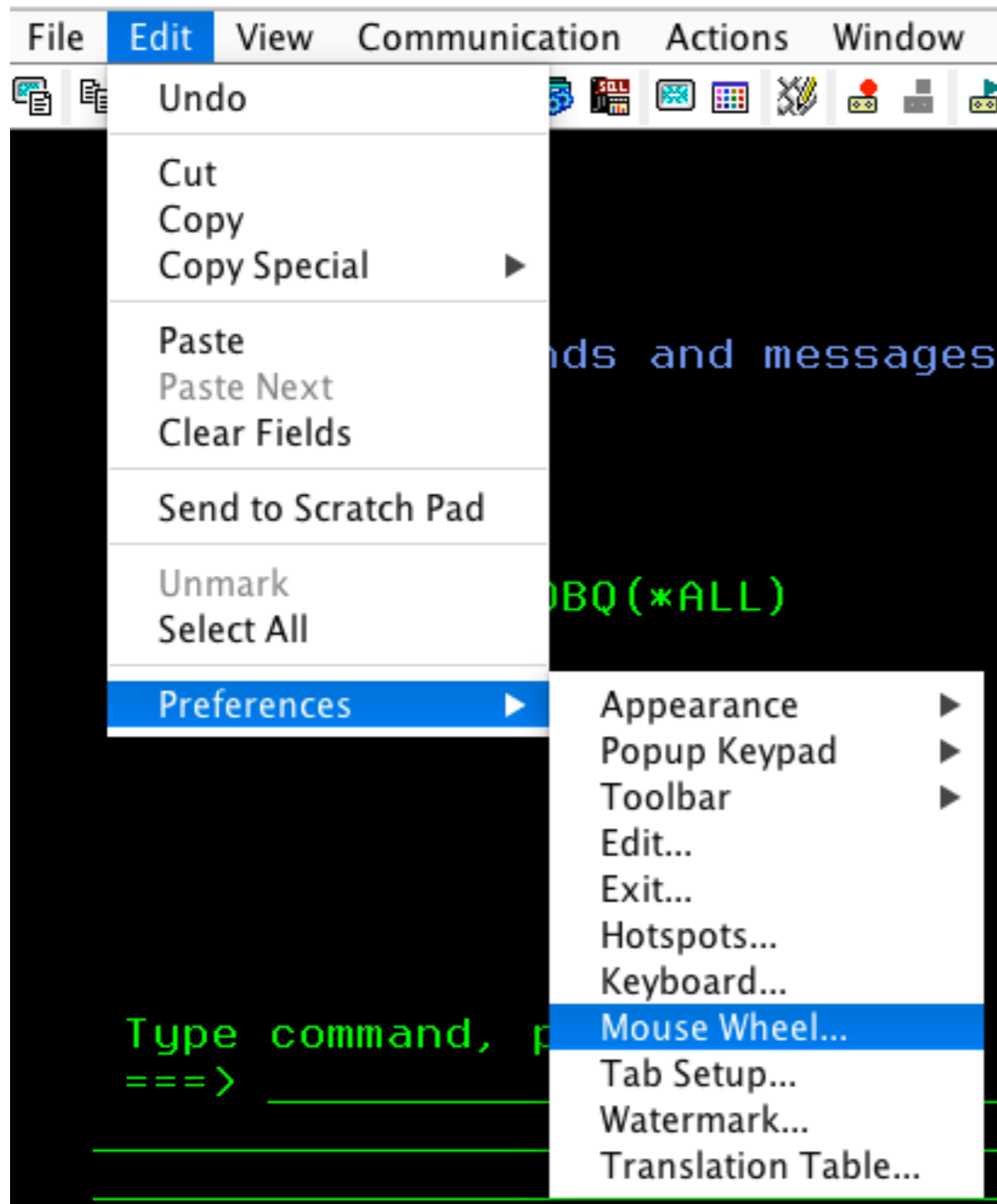

Watermark

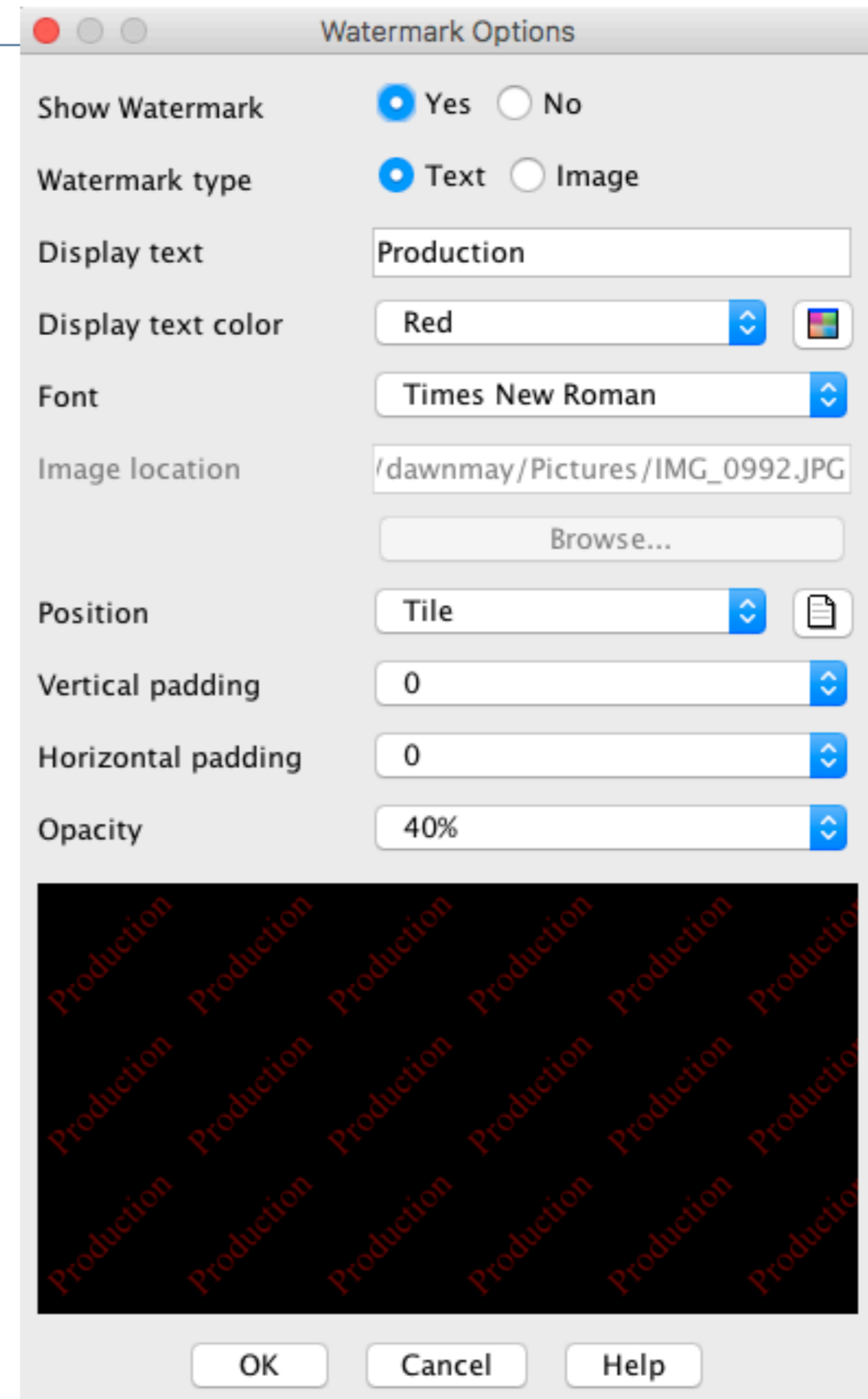
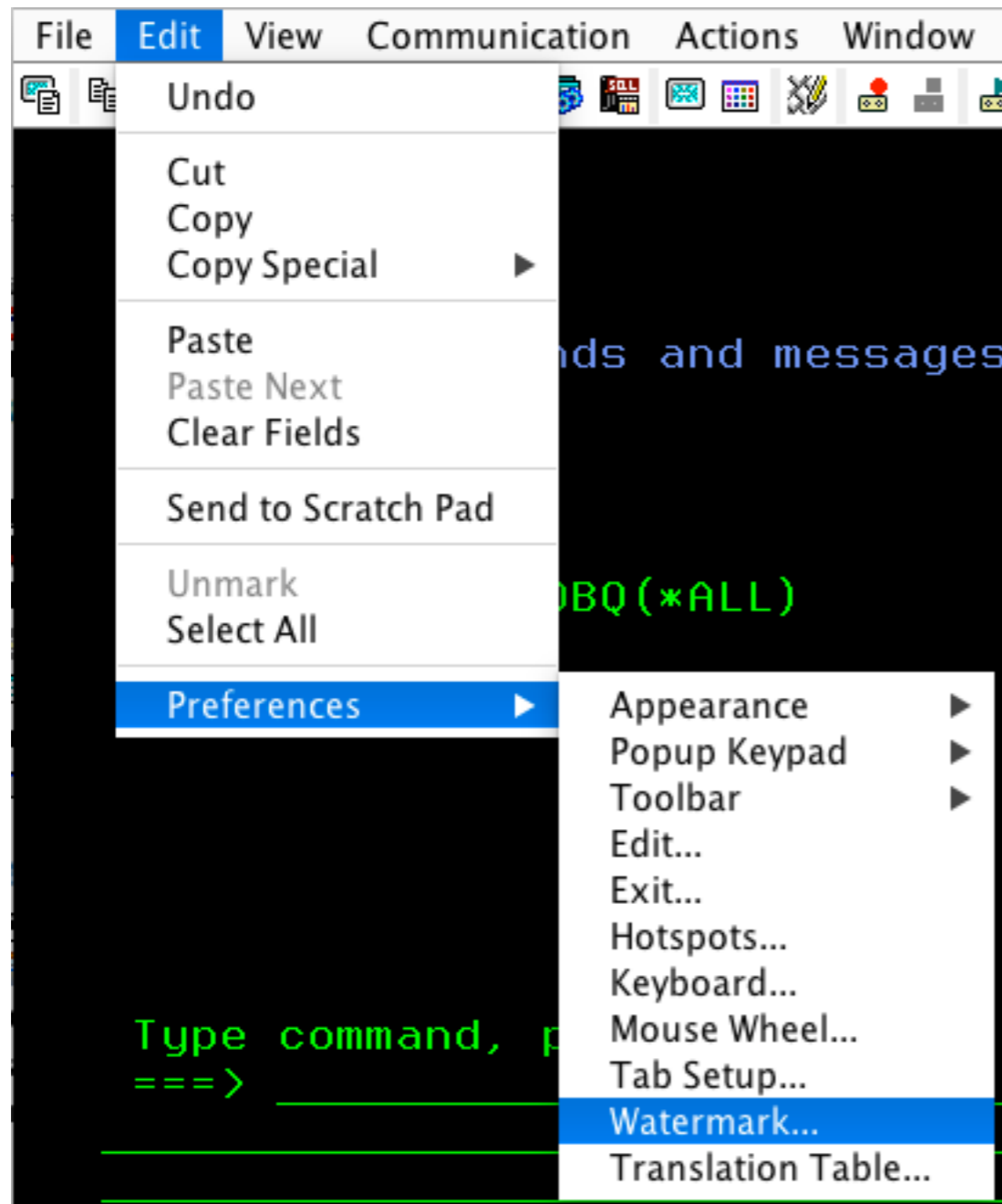

Tiled Text

```
Command Entry                                COMMON1
Request level: 4

Previous commands and messages:
> netstat
> wrklnk /
> wrklnk /
> wrklnk
> WRKJOBQ JOBQ(*ALL)

Type command, press Enter.
===> _

F3-Exit    F4-Prompt  F9-Retrieve  F10-Include detailed messages
F11-Display full  F12=Cancel  F13=Information Assistant  F24=More keys
^already at bottom of area.

MA + A                                     18/007
```

Watermark Image

```
Command Entry                                     COMMON1
Request level: 4

Previous commands and messages:
> netstat
> wrklnk /
> wrklnk /
> wrklnk
> WRKJOBQ JOBQ(*ALL)

Type command, press Enter.
===> _____

F3=Exit    F4=Prompt    F9=Retrieve    F10=Include detailed messages
F11=Display full    F12=Cancel    F13=Information Assistant    F24=More keys
Already at bottom of area.

MA + A                                           18/007
```

How to Save 5250 Configurations as Default Profile

- You set up all your perfect customizations
- Now you want to save that configuration to be your default profile for all new sessions
- It's easy.

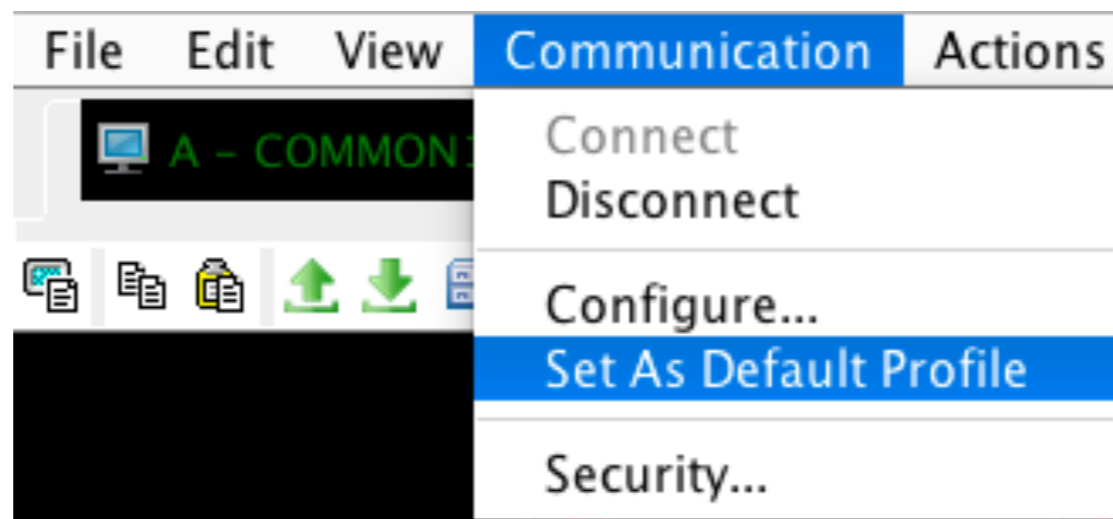

Screen History

- Screen history
 - Limited to 15 screens
- Screen history archive
 - Screens are saved to disk
 - Can save a screen history archive as a .txt file

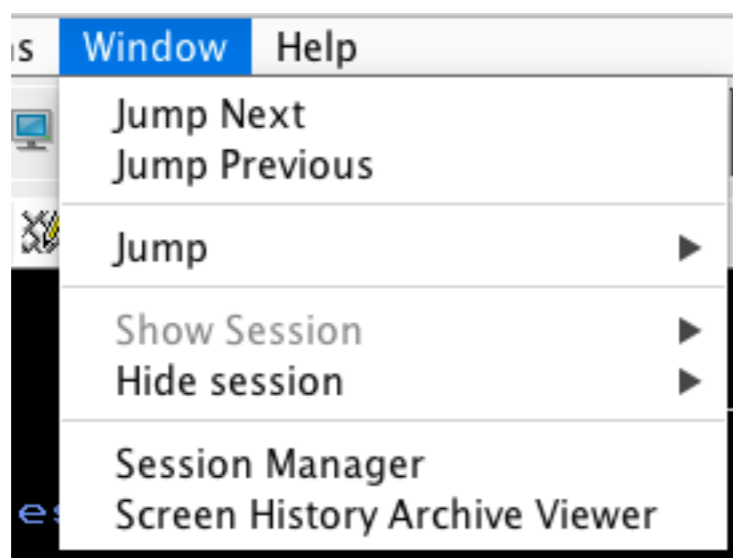
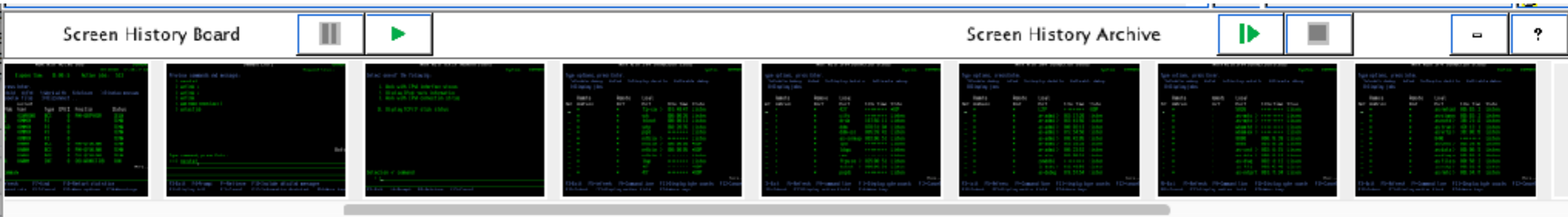
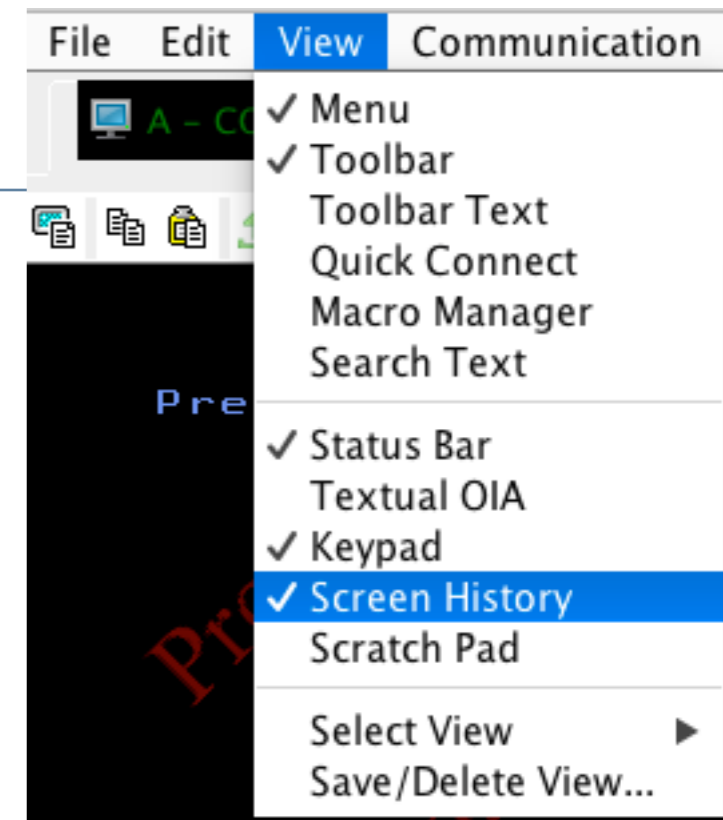

Scratch Pad

- Basic text editor
- Can send 5250 screen contents to the Scratch Pad

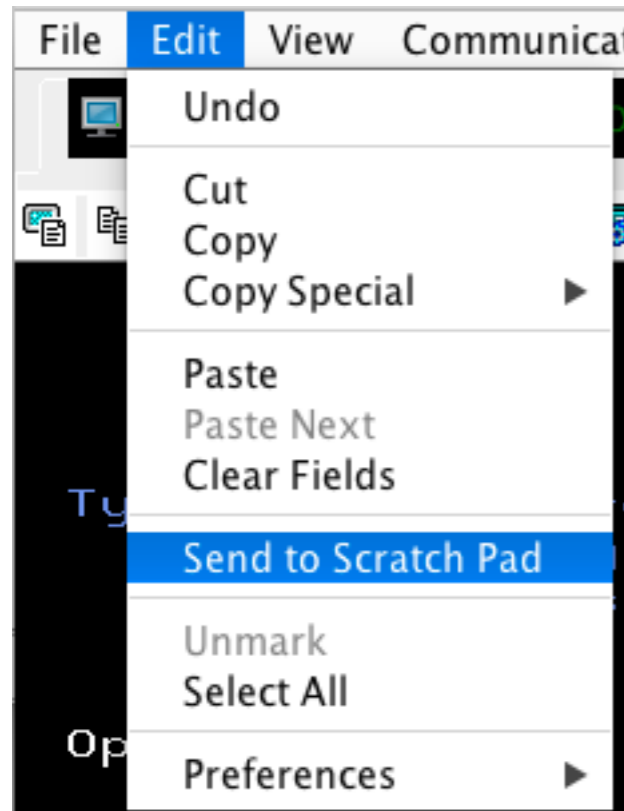
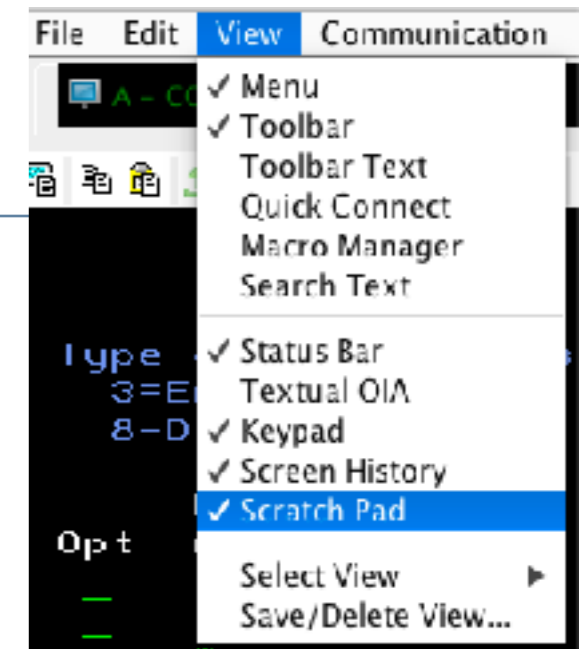

Typed text and text from the screen

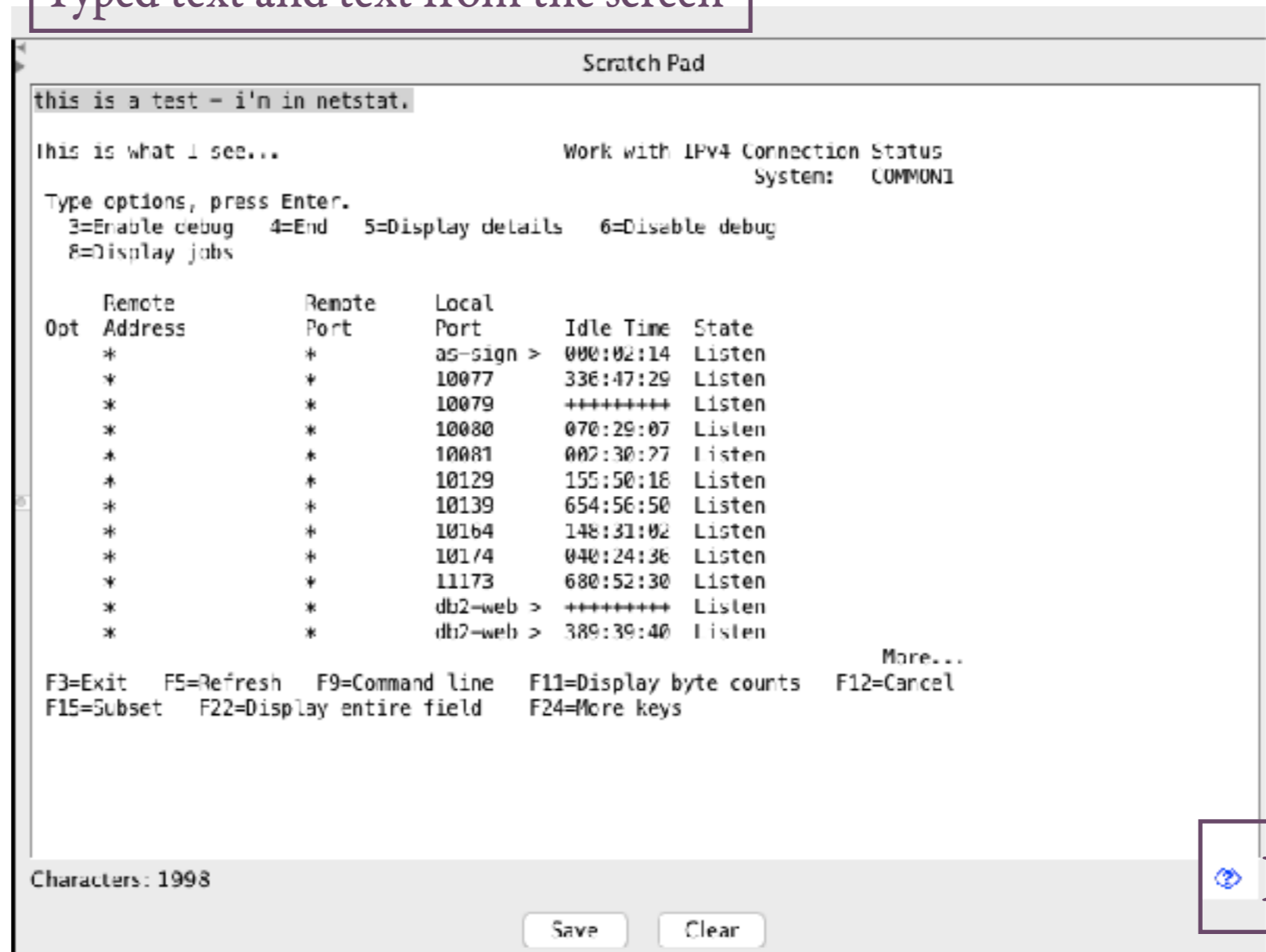

Client Special Registers

- ACS uses Client Special Registers when using Run SQL Scripts

Name	Value
Global Variables	
SYSIBM.CLIENT_HOST	'C-98-217-108-78.HSD1.NH.COMCAST.NET'
SYSIBM.CLIENT_IPADDR	'98.217.108.78'
SYSIBM.CLIENT_PORT	49643
Special Registers	
CURRENT_CLIENT_ACCTNG	Mac OS X;SSL=true;admin_user=false
CURRENT_CLIENT_APPLNAME	IBM i Access Client Solutions - Run SQL Scripts
CURRENT_CLIENT_PROGRAMID	file:/Users/dawnmay/Documents/Career%20Part%202/IBMAccess_v1r1/acsbundle.jar
CURRENT_CLIENT_USERID	dawnmay
CURRENT_CLIENT_WRKSTNNAME	2501.1B8:c400:5530:1098:dbb:90f2:65fd
CURRENT_DATE	2018-09-21
CURRENT_DEBUG_MODE	DISALLOW
CURRENT_DECIMAL_ROUNDING_MODE	ROUND_HALF_EVEN
CURRENT_DEGREE	NONE
CURRENT_IMPLICIT_XML_PARSE_OPTION	STRIP_WHITE_SPACE
CURRENT_PATH	'QSYS','QSYS2','SYSPROC','SYSIBMADM','DAWNM'
CURRENT_SCHEMA	DAWNM
CURRENT_SERVER	IHOST
CURRENT_TEMPORAL_SYSTEM_TIME	<NULL>
CURRENT_TIME	14.26.58
CURRENT_TIMESTAMP	2018-09-21-14.26.58.438446
CURRENT_USER	DAWNM
CURRENT_TIMEZONE	-40000
SESSION_USER	DAWNM
SYSTEM_USER	DAWNM
USER	DAWNM

Client Special Registers

- When using SQL Performance Center, SQL Details for Jobs, you can also see the Client Special Registers associated with that job
- Consider using client special registers to aid in identifying who is running that SQL statement

Type	User	Number	Detailed Status	Sub-system	Current User	Name
Batch	OLUSER	506708	Waiting for time interval	QUSERWK	DAWNM	QZDASINIT
Batch	QJXFR	512040	Waiting for time interval	QUSERWK	DAWNM	QZDASINIT
Batch	OLUSER	512222	Waiting for time interval	QUSERWK	DAWNM	QZDASINIT
Batch	QJXFR	383256	Waiting for time interval	DAWNMAY	DAWNM	QZRCSRVS
Batch	QJXFR	446953	Waiting for time interval	DAWNMAY	DAWNM	QZRCSRVS
Batch	OLUSER	446954	Waiting for time interval	DAWNMAY	DAWNM	QZRCSRVS
Batch	QJXFR	383257	Waiting for time interval	DAWNMAY	DAWNM	QZRCSRVS
Batch	OLUSER	521045	Waiting for time interval	DAWNMAY	DAWNM	QZRCSRVS
Batch	QJXFR	412221	Waiting for time interval	DAWNMAY	DAWNM	QZRCSRVS
Batch	OLUSER	412222	Waiting for time interval	DAWNMAY	DAWNM	QZRCSRVS

Detail	Value
Relational database	IBM1
Interface type	JDBC
Interface name	IBM Toolbus for Java
Interface version	1.7.0.140.PTF.5
Client user	dawnmay
Client accounting string	Mod Us XcasL=true;admin_user=false
Client application	IBM Access Client Solutions - Run SQL ...
Client program	file:/Users/dawnmay/Documents/Care ...
Client workstation	2601:188:c400:5530:1098:dbb:9012...
Client port	50514
Client host name	C-98-217-108-78.HSD1.NH.COMCAS...
Client IP address (IPv4)	98.217.108.78
Statement	
Statement status	Completed
Statement name	SIM1001
Statement CCSD	13455
Statement length	524

ACS and Application Administration

- Blogs
 - [IBM i Services for Function Usage Information](#)
 - [New Function Usage IDs](#)
 - [Functional Usage Capabilities](#)
 - [Functional Usage Capabilities, Part 2](#)
- Other articles
 - [Granular Security Control with Functional Usage](#)
 - [IBM i Function Usage IDs](#)

Application Administration

- Controlled with Navigator restrictions
 - Printer Output
 - Integrated File Systems
 - Database tasks (Run SQL Scripts and SQL Performance Center)
- Application Administration for Client Applications are:
 - 5250 emulator
 - Data Transfer

ACS and Application Administration

- The user will still see the functions within the ACS interface unless you hide them
- An error will be received when attempting to use them
- For example, attempting to use the SQL Performance Center:

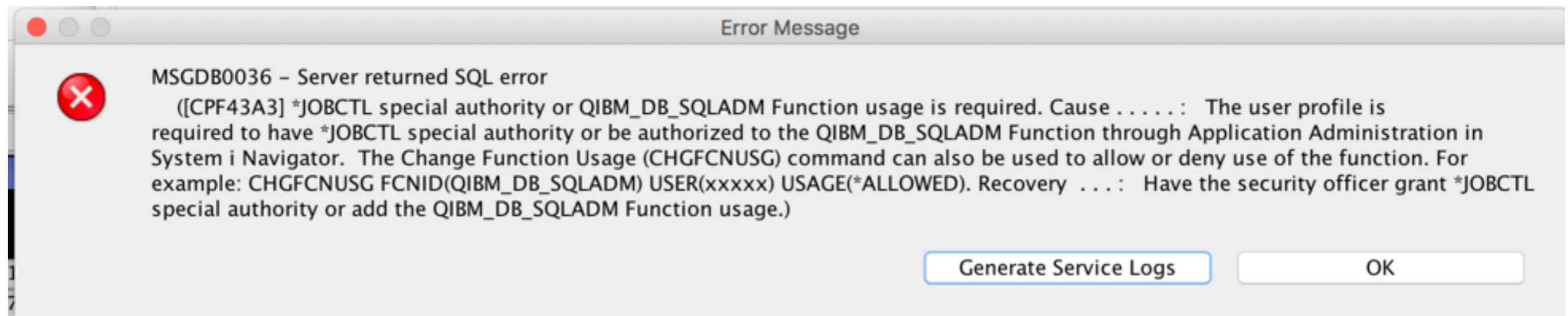

Customize Access (Local Settings) - localhost

Function: Printer Output
Product: localhost
Function Description: Provides support to work with printer output.

Access:

- Default access
- Users with all object system privilege

Customized access for users and groups

Users and groups:

- All Users
- AATIM
- ABARTELL
- ACSLAB
- ADEKREON
- APACHE001
- APACHE002
- APACHE003
- APACHE004
- APACHE005
- APACHE006
- APACHE007
- APACHE008
- APACHE009

Access allowed:

Add -> [Empty] Go

Remove <-

Access denied:

Add -> DAWNMAY Go

Remove <-

Remove Customization

OK Cancel

WRKFCNUSG FCNID(QIBM_XE1*)

Client Applications

- If you do not see any applications under the “Client Applications” tab, use the Applications button to add them

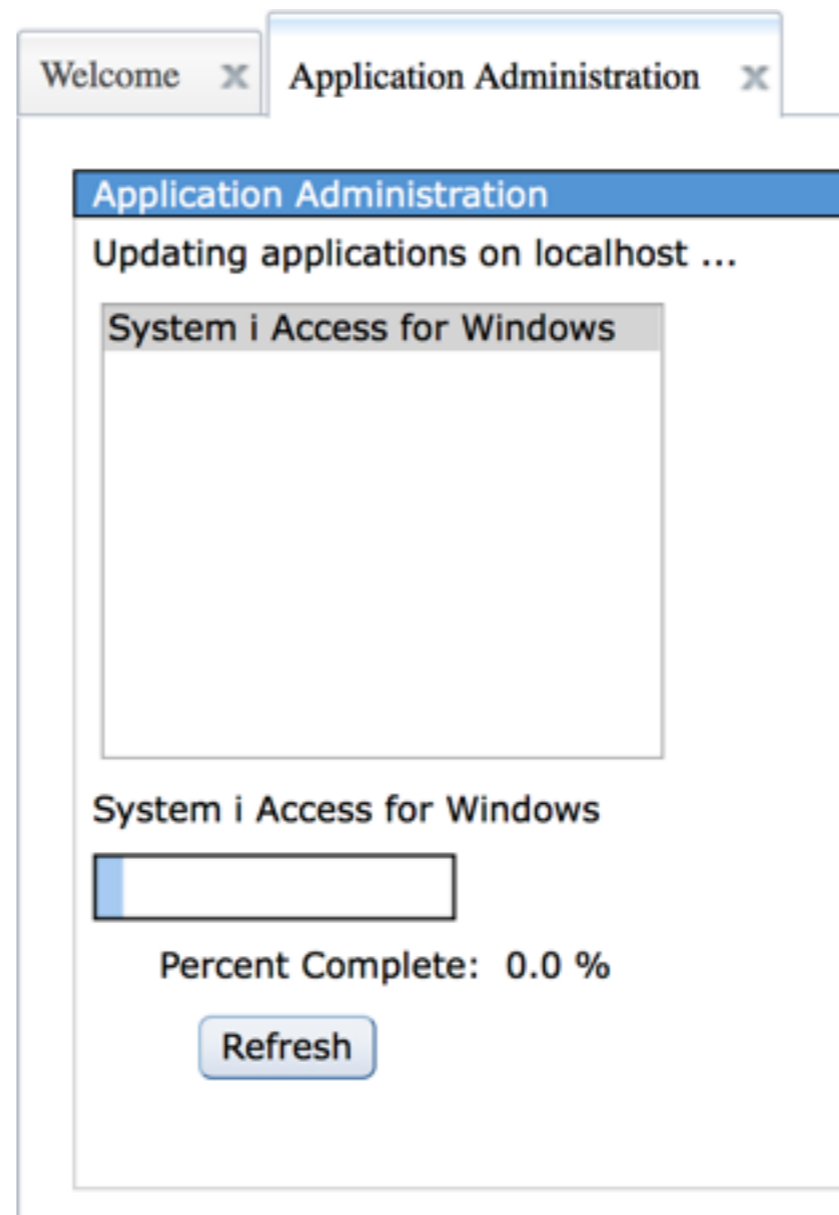

Client Applications

Application Administration (Local Settings) - localhost

Select the functions or applications available to users.

Select	Function	Default Access	All Object Access	Customized Access
<input type="radio"/>	System i Access for Windows	<input checked="" type="checkbox"/>	<input checked="" type="checkbox"/>	<input type="checkbox"/>
<input type="radio"/>	5250 Display and Printer Emulator	<input checked="" type="checkbox"/>	<input checked="" type="checkbox"/>	<input type="checkbox"/>
<input type="radio"/>	Data Transfer	<input checked="" type="checkbox"/>	<input checked="" type="checkbox"/>	<input type="checkbox"/>
<input type="radio"/>	ODBC Support	<input checked="" type="checkbox"/>	<input checked="" type="checkbox"/>	<input type="checkbox"/>
<input type="radio"/>	OLE DB Provider	<input checked="" type="checkbox"/>	<input checked="" type="checkbox"/>	<input type="checkbox"/>
<input type="radio"/>	Remote Command - Command Line	<input checked="" type="checkbox"/>	<input checked="" type="checkbox"/>	<input type="checkbox"/>
<input type="radio"/>	.NET Data Provider	<input checked="" type="checkbox"/>	<input checked="" type="checkbox"/>	<input type="checkbox"/>

Page 1 of 1 1 Go Rows 7 Total: 7 Selected: 0

Remove Customization

Integration Between Navigator and Access Client Solutions

- Launch Navigator

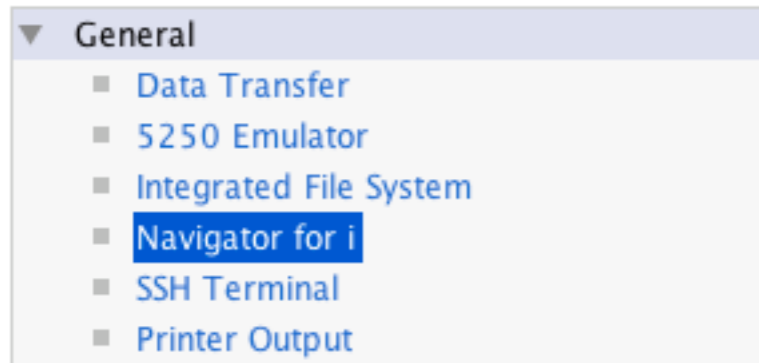

- Listen for Navigator requests

- Allows Navigator to use ACS for features such as Run SQL Scripts

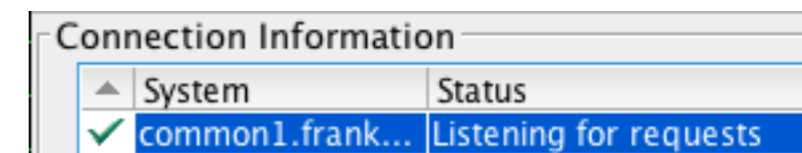
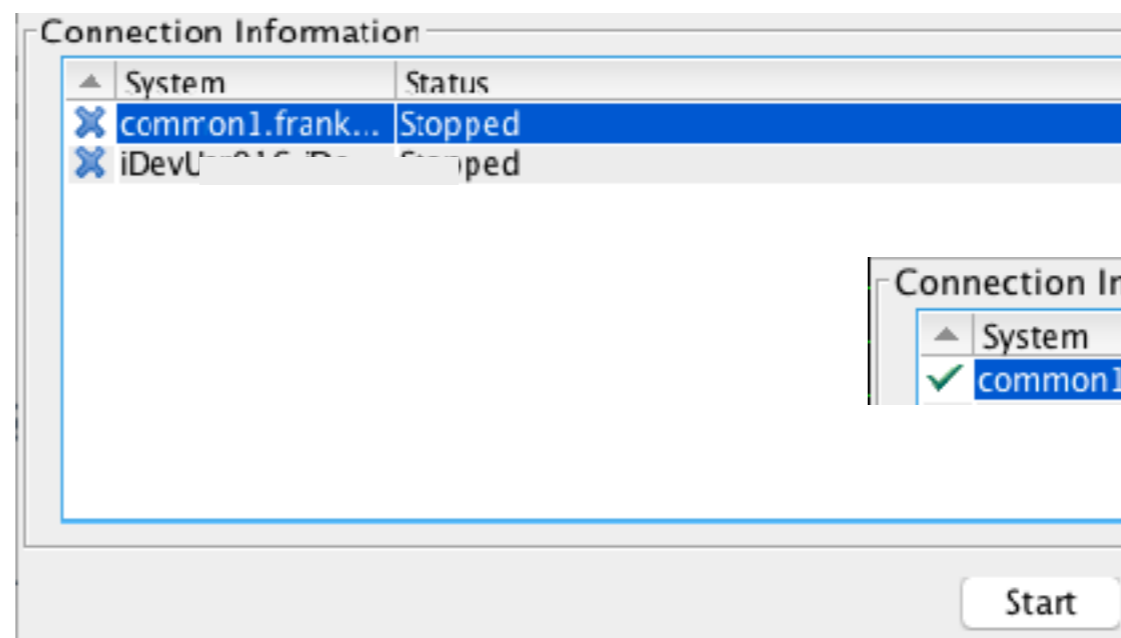
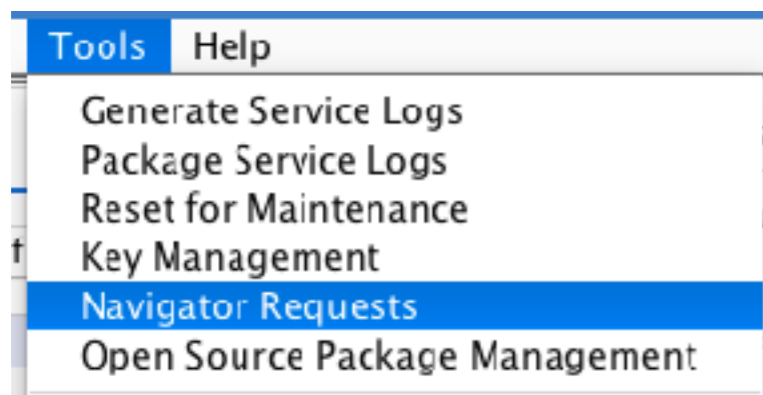

IBM i 7.2 Temporary Storage Tracking

- 7.2 Improved Temporary Storage Tracking
 - [Part 1](#) – Overview and operating system enablement
 - [Part 2](#) – 7.2 temporary storage at the system-level
 - [Part 3](#) – 7.2 temporary storage at the job-level
 - [Part 4](#) – 7.2 Collection Services enablement
 - [Part 5](#) – Setting limits and notification
 - [Part 6](#) – using SYSTMPSTG storage services
 - [Part 7](#) - Temporary Storage and the database, part 1
 - [Part 8](#) - Temporary Storage and the database, part 2
 - [Part 9](#) - Temporary Storage and the database, part 3
- [Understand Disk Space Usage](#)

Temporary and Permanent storage

- Temporary storage
 - Called ‘unprotected storage’ (pre-7.2 WRKSYSSTS)
 - Temporary storage is reclaimed on each IPL of the operating system
 - Temporary storage has been “charged” at a **job** level
 - Temporary storage can also be **shared** across multiple jobs
- Permanent storage
 - Storage for all permanent objects in libraries and directories
 - Persists across an IPL of the operating system
 - Permanent storage is charged to the **user profile** that owns the object
 - Note: All objects shown by DSPLIB are permanent objects
 - Objects in QTEMP are **permanent** objects

Challenges with Temporary storage

- Hard to find largest consumers of temp storage
 - Tedious to find which job has used the most temporary storage
- Totals could be inaccurate or misleading
 - If job A allocates shared memory and job B deallocates the shared memory, the storage for the shared memory is deducted from job B, not job A
 - Some temporary storage usage not “charged” to any job
 - Temporary storage designed to be shared across jobs

7.2 Temporary storage buckets

- Define “buckets” to account for temporary storage usage
- Buckets created for:
 - Temporary storage scoped to the job
 - Temporary storage shared by multiple jobs
 - Temporary storage scoped to the system
 - Examples are temporary UDFS and POSIX shared memory objects
 - Temporary storage that is not scoped to the job or system
 - “No charge” allocations
 - Used by Licensed Internal Code tasks or other system services
 - Temporary storage allocations that persist after a job ends
- New interfaces to show all temporary storage buckets in use
 - Total of all buckets will **match** the temporary storage total reported by System Status

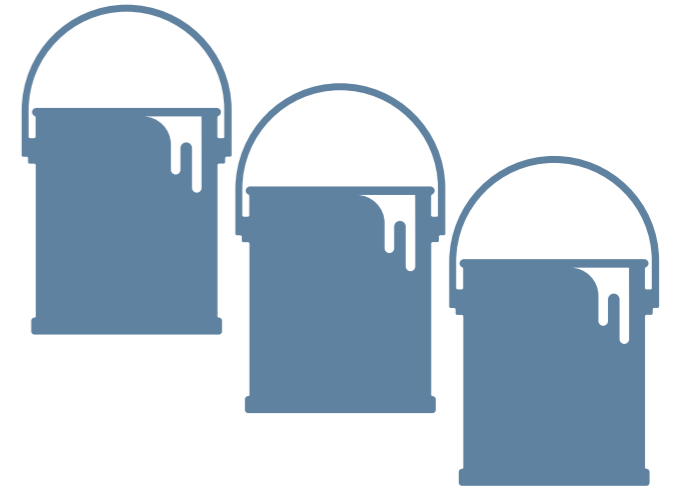

Active Jobs – Temporary Storage Used

Active Jobs - Common1.frankeni.com

Refresh Elapsed time: 01:09:57

Search

No filter applied

Job Name	Detailed Status	Current User	Type	CPU %	Run Priority	Thread Count	Temporary Storage Used (MB)
Admin2	Waiting for thread	Qlwisvr	Batch immediate	1.2	25	126	949
Admin4	Waiting for thread	Qwebadmin	Batch immediate	0.0	25	118	222
Admin5	Waiting for thread	Qlwisvr	Batch immediate	0.0	25	89	172
Http2demo	Waiting for signal	Qtmhhttp	Batch immediate - Server	0.0	25	107	172
Admin1	Waiting for thread	Qlwisvr	Batch immediate	0.0	25	89	157
Admin3	Waiting for thread	Qlwisvr	Batch immediate	0.0	25	70	153
Qusrdir	Waiting for signal	Qdirsrv	Batch - Server	0.0	50	12	149
Qypsjsvr	Waiting for signal	Qypsjsvr	Batch - Server	0.0	10	51	72
Qypspfrcol	Waiting for dequeue	Qsys	Batch	0.0	1	29	65
Qinavmsrv	Waiting for thread	Qlwisvr	Batch immediate - Server	0.0	50	44	62
Zenddbld	Waiting for select	Mysql	Batch immediate	0.0	30	26	60
Qsrvmon	Waiting for dequeue	Qsecofr	Batch immediate	0.0	50	36	53

WRKACTJOB – Sequence: *TMPSTG

Work with Active Jobs (WRKACTJOB)

Type choices, press Enter.

Output * , *PRINT

Additional Parameters

Reset status statistics *NO *NO, *YES

Subsystem *ALL Name, *ALL

+ for more values

CPU percent limit *NONE .1-99.9, *NONE

Response time limit *NONE .1-999.9 seconds, *NONE

Sequence > *TMPSTG *SBS, *AUXIO, *CPU...

Job name *ALL Name, generic*, *ALL, *SYS...

Automatic refresh interval . . . *PRV 5-999 seconds, *PRV

WRKACTJOB - Temporary Storage (F11)

```
Work with Active Jobs
                                04/20/18  14:39:51
CPU %:      3.7      Elapsed time:  02:20:32      Active jobs:  223

Type options, press Enter.
  2=Change   3=Hold   4=End   5=Work with   6=Release   7=Display message
  8=Work with spooled files  13=Disconnect ...

Opt  Subsystem/Job  User      Number  Type  CPU %  Threads  Temporary
                                           Storage
QBATCH  QSYS      091121  SBS    .0    2       3
QCMN    QSYS      091124  SBS    .0    2       3
QCTL    QSYS      091097  SBS    .0    2       3
QHTTPSVR QSYS      091200  SBS    .0    2       3
  ADMIN QTMHHTTP  094748  BCH    .0    1      13
  ADMIN QTMHHTTP  094749  BCI    .0    1       8
  ADMIN QTMHHTTP  094755  BCI    .0   12      19
  ADMIN1 QLWISVR   094758  BCI    .0   30     162
  ADMIN2 QLWISVR   094930  BCI    .0   80     792
                                           More...

Parameters or command
===>
F3=Exit   F5=Refresh  F7=Find   F10=Restart statistics  F11=Display status
F12=Cancel F17=Top    F18=Bottom F23=More options       F24=More keys
```

WRKACTJOB - Temporary Storage

```
Work with Active Jobs
                                04/20/18  14:43:14
CPU %:      3.7      Elapsed time:  02:23:54      Active jobs:  223

Type options, press Enter.
  2=Change   3=Hold   4=End   5=Work with   6=Release   7=Display message
  8=Work with spooled files  13=Disconnect ...

Opt  Subsystem/Job  User      Number  Type  CPU %  Threads  Temporary
                                Storage
    Q1ACPDST      QBRMS     091196  PJ      .3    1       1326
    ADMIN2        QLWISVR   094930  BCI     .0    80       792
    QYSPFRCOL     QSYS      091160  BCH     .0    30       207
    QYPSJSVR      QYPSJSVR  091207  BCH     .0    45       203
    ADMIN4        QWEBADMIN 094757  BCI     .0    36       185
    ADMIN5        QLWISVR   094756  BCI     .0    28       165
    ADMIN1        QLWISVR   094758  BCI     .0    30       162
    ADMIN3        QLWISVR   094929  BCI     .0    27       155
    QUSRDIR       QDIRSRV   091192  BCH     .0    12       147

More...

Parameters or command
===>
F3=Exit   F5=Refresh  F7=Find   F10=Restart statistics  F11=Display status
F12=Cancel F17=Top     F18=Bottom F23=More options        F24=More keys
```

Display Temporary Storage Details

System Status – Disk space tab

Button to display the temporary storage buckets

Temporary Storage Details

Sort on Bucket Current Size

Bucket Number	Global Bucket Name	Job Name	Job User Name	Job Number	Bucket Current Size	Bucket Limit Size	Bucket Peak Size	Job Status
No filter applied								
9	*DATABASE SQE Heap				5,200,130,048		6,978,285,568	
65711	-	QYPSPFCOL	QSYS	228,982	3,188,359,168		3,188,383,744	*ACTIVE
14	*DATABASE DSI SQE MTI	-	-		1,847,902,208		3,544,465,408	-
1	*MACHINE	-	-		1,534,607,360		1,744,994,304	-
8	*DATABASE Segment Cache	-	-		1,208,311,576		1,418,259,584	-
66545	-	ADMIN2	QLWISVR	231,452	712,462,336		877,588,480	*ACTIVE
66539	-	ADMIN4	QWFHADMIN	230,871	704,214,272		704,214,272	*ACTIVE
65772	-	ADMIN1	QLWISVR	230,869	191,151,136		191,151,136	*ACTIVE
66577	-	ADMIN3	QLWISVR	231,045	169,570,304		169,570,304	*ACTIVE
65818	-	IFSI	QDIRSRV	229,088	160,194,560		160,751,616	*ACTIVE
65819	-	QUSRDIR	QDIRSRV	229,089	159,232,000		159,510,528	*ACTIVE
65672	-	QTCPWRK	QSYS	228,897	151,506,944		151,560,192	*ACTIVE

Collection Services Support for Temporary Storage

New fields in QAPMJOBMI

- Temporary storage information for the job
 - Current
 - Peak
 - Maximum allowed (*MAXTMPSTG)
 - Storage allocated/deallocated since the start of the thread (4K units)

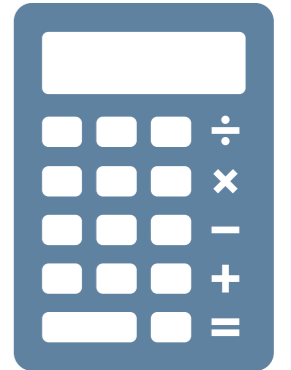

New fields in QAPMSYSTEM

- Current temporary storage allocated for non database operations
- Current temporary storage allocated for database operations
- Current temporary storage charged to active jobs
- Current temporary storage charged to ended jobs
- Current user temporary storage - the user temporary storage not charged to any job is accounted for here.

Performance Data Investigator

- Expand Collection Services

Selection

Name

Temporary Storage

Description

Chart and table views over a variety of temporary storage related performance statistics.

Default Perspective

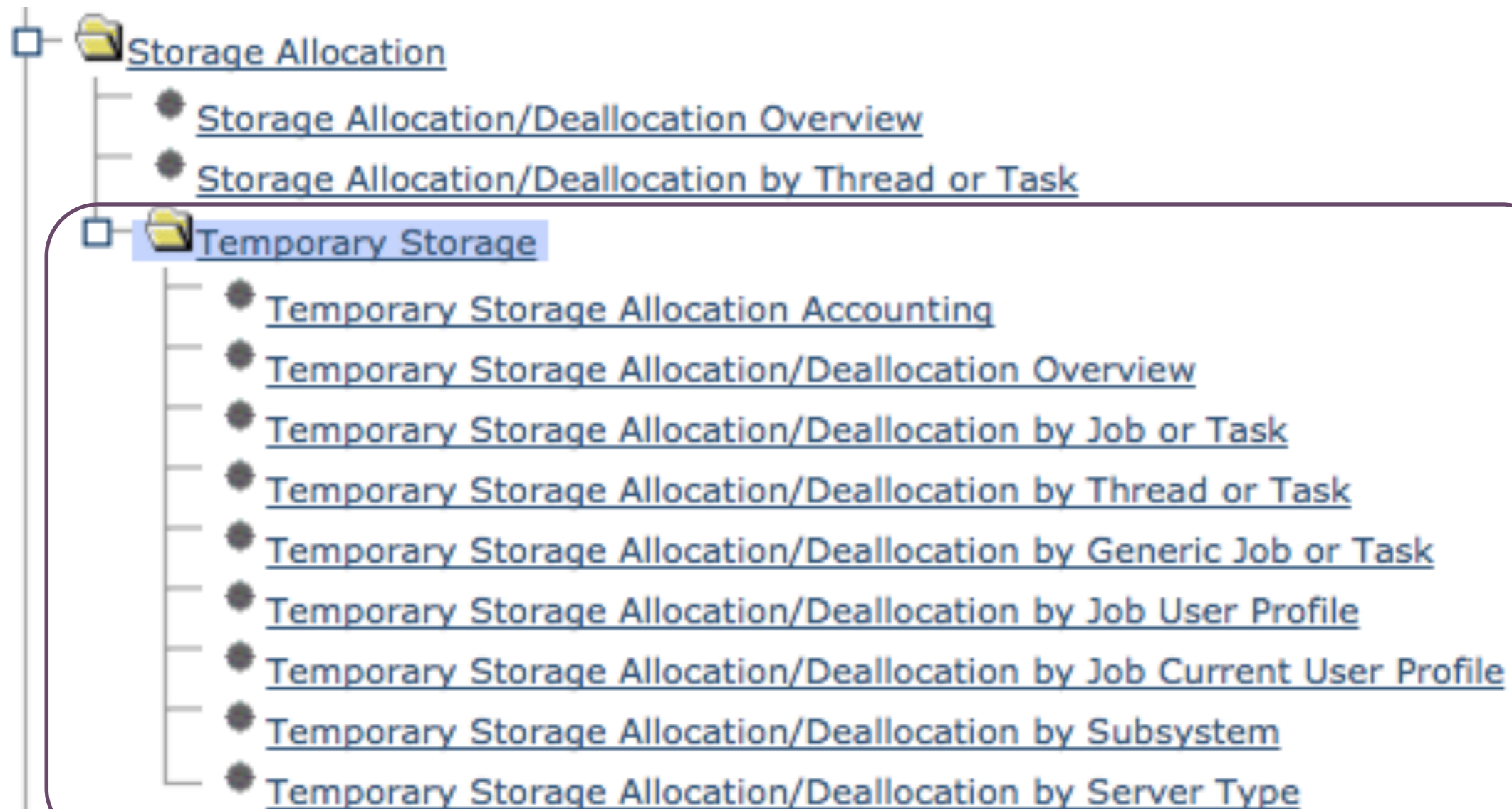

Temporary Storage - Allocation / Deallocation Overview

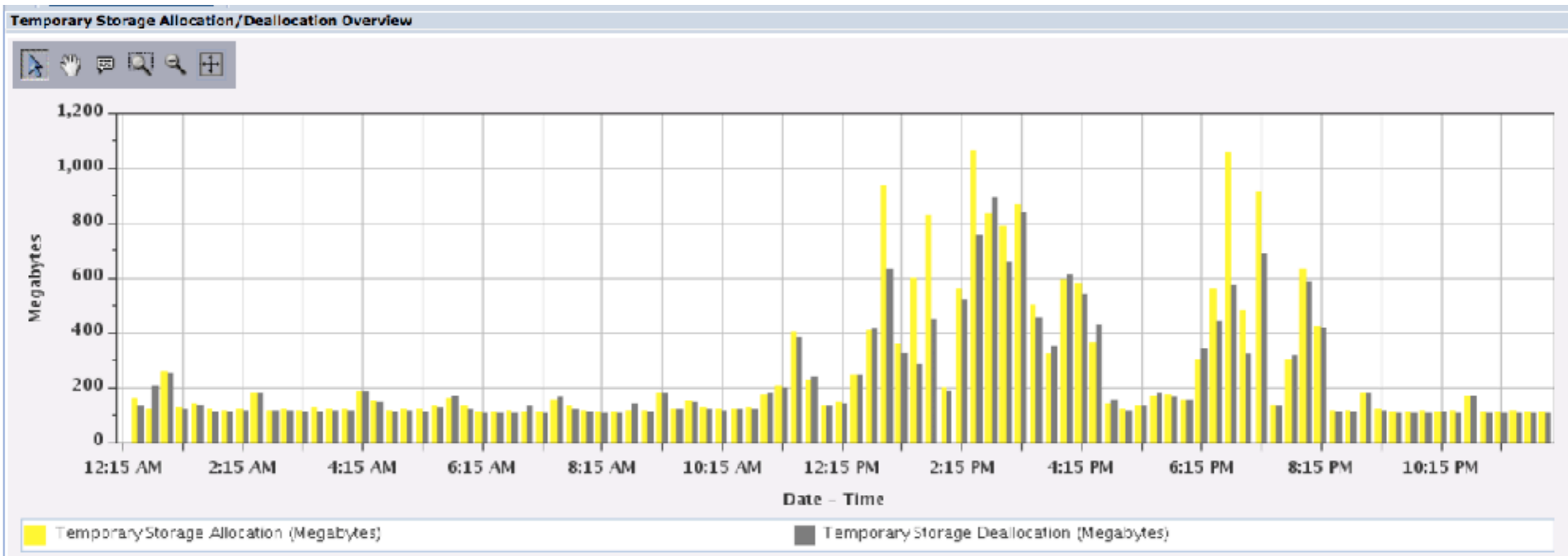

From an overview perspective, drill down to more detail

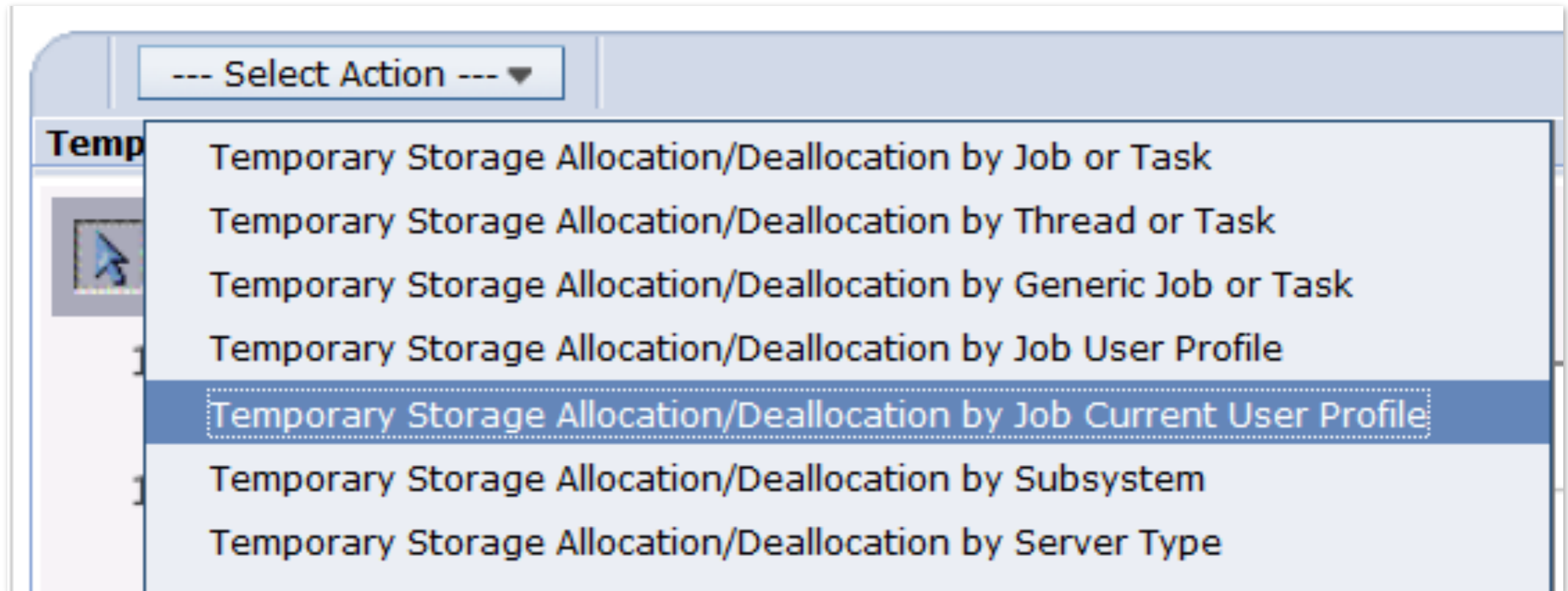

Temporary Storage Allocation - by Job Current User Profile

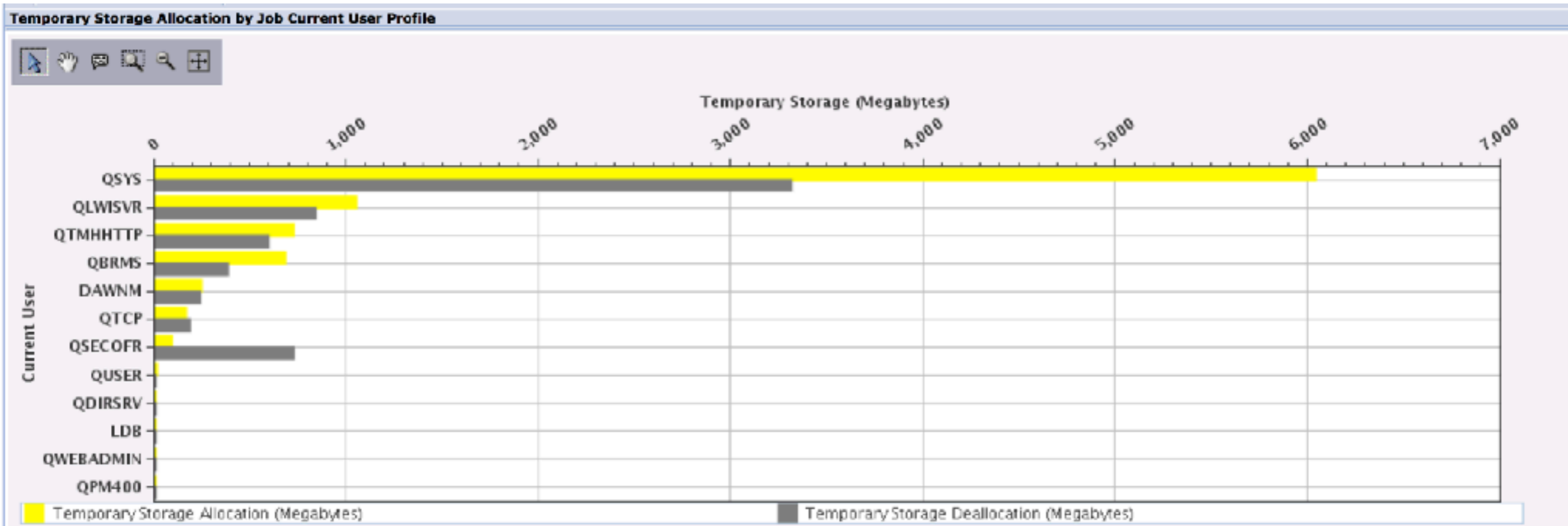

IBM i Services - *System Temporary Storage*

Storage Services

These views provide storage information.

SYSDISKSTAT

The SYSDISKSTAT view contains information about disks.

SYSTMPSTG

The SYSTMPSTG view contains one row for every temporary storage bucket that is tracking some amount of temporary storage across the system.

USER_STORAGE

The USER_STORAGE view contains details about storage by user profile.

This SYSTMPSTG article has a nice write-up on the storage buckets

https://www.ibm.com/support/knowledgecenter/ssw_ibm_i_73/rzajq/rzajqviewsystemtmpstg.htm

>STRSQL

>select * from qsys2.SYSTMPSTG

Display Data

. : 224
Position to line
.....+.....1.....+.....2.....+.....3.....+.....4.....+.....5.....+.....6.....+.....7.....+.....8.....+.....9.....+.....10.....+.....
11 + 12 + 13

BUCKET_NUMBER	GLOBAL_BUCKET_NAME	JOB_NAME	JOB_USER_NAME	JOB_NUMBER	BUCKET_CURRENT_SIZE
1	*MACHINE	-	-	-	7,494,250,496
3	*PASE	-	-	-	88,932,352
4	*NOTRACK User	-	-	-	978,944
5	*NOTRACK System	-	-	-	66,187,264
6	*IFS VNODE	-	-	-	24,420,352
7	*IFS File System Buffer	-	-	-	9,265,152
8	*DATABASE Segment Cache	-	-	-	195,035,136
9	*DATABASE SQE Heap	-	-	-	578,064,384
11	*DATABASE DS SQE LOB	-	-	-	16,384
14	*DATABASE DSI SQE MTI	-	-	-	1,531,904
15	*IFS Directory Buffer	-	-	-	2,097,152
4,096	*OS	-	-	-	71,507,968
4,097	*CMD	-	-	-	10,747,904
4,098	*ACTJOB	-	-	-	67,588,096
4,099	*IPC	-	-	-	1,131,474,944
4,101	*WM	-	-	-	81,289,216
4,102	*SR	-	-	-	327,680
65,537	-	SCPF	QSYS	000000	48,308,224
65,538	-	QSYSARB3	QSYS	009413	618,496

More...

>STRSQL

>select * from qsys2.SYSTMPSTG order by Bucket_Current_Size DESC

```
Display Data
```

Data width

. : 224

Position to line Shift to column

. .

.....+.....1.....+.....2.....+.....3.....+.....4.....+.....5.....+.....6.....+.....7.....+.....8.....+.....9.....+.....10.....+.....

11.....+.....12.....+.....13.

BUCKET_NUMBER	GLOBAL_BUCKET_NAME	JOB_NAME	JOB_USER_NAME	JOB_NUMBER	BUCKET_CURRENT_SIZE
1	*MACHINE	-	-	-	7,494,676,480
66,354	-	ADMIN2	QLWISVR	010225	1,747,103,744
4,099	*IPC	-	-	-	1,131,474,944
9	*DATABASE SQE Heap	-	-	-	577,536,000
66,403	-	SERVER	AAGOOD	120761	344,268,800
66,431	-	SERVER	AAGOOD	120787	342,892,544
66,263	-	ADMIN4	QWEBADMIN	010134	246,910,976
66,559	-	IBMARE	QLWISVR	010492	241,369,088
66,259	-	ADMIN1	QLWISVR	010130	210,567,168
66,268	-	ADMIN3	QLWISVR	010139	204,800,000
8	*DATABASE Segment Cache	-	-	-	194,519,040
65,916	-	Q1ACPDST	QBRMS	110061	186,494,976
65,896	-	QUSRDIR	QDIRSRV	009779	161,882,112
65,722	-	QTCPWRK	QSYS	009602	152,686,592
65,927	-	QYPSJSVR	QYPSJSVR	009798	142,913,536
65,824	-	QSRVMON	QSYS	009707	112,091,136
66,175	-	QTOCRUNPRX	QSRVAGT	010046	107,180,032
66,336	-	SERVER	QNOTES	110300	97,288,192
66,468	-	SERVER	QNOTES	110297	97,239,040

More...

IBM i ACS Example - System Temporary Storage

Storage – Temporary storage consumption, by active jobs

-- description: Storage - Temporary storage consumption, by active jobs

--

-- Which active jobs are the top consumers of temporary storage?

--

```
SELECT bucket_current_size, bucket_peak_size, RTRIM(job_number) concat '/'
concat
RTRIM(job_user_name) concat '/' concat RTRIM(job_name) AS q_job_name
FROM QSYS2.SYSTMPSTG
WHERE job_status = '*ACTIVE'
ORDER BY bucket_current_size DESC;
```

BUCKET_CURRENT_SIZE	BUCKET_PEAK_SIZE	Q_JOB_NAME
1231085568	1314521088	096933/QLWISVR/ADMIN2
246480896	445775872	096932/QWEBADMIN/ADMIN4
186347520	414859264	096934/QLWISVR/ADMIN5
181035008	181035008	097113/QTMHHTTP/HTTP2DEMO
178876416	440360960	096935/QLWISVR/ADMIN3
172797952	300179456	096931/QLWISVR/ADMIN1
157179904	157261824	096872/QDIRSRV/QUSRDIR
150691840	150704128	096721/QSYS/QTCPWRK
84127744	84127744	097537/QTMHHTTP/ZENDPHP7
79044608	79044608	097547/QTMHHTTP/ZENDPHP7
76705792	80838656	096894/QYPSJSVR/QYPSJSVR
76279808	161316864	097045/QLWISVR/QINAVMNSRV
71561216	73138176	096790/QSYS/QYPSFRCOL
70385664	88547328	102405/QUSER/QZDASOINIT

Database Global Buckets Honor MAXTMPSTG

- The *DATABASE global buckets now honor a job's MAXTMPSTG setting
 - *DATABASE Segment Cache
 - *DATABASE SQE Heap
 - *DATABASE DS SQE LOB
 - *DATABASE DSI SQE MTI
- Only activated for SQE temporary storage once the amount of free space in *SYSBAS falls below the auxiliary storage lower limit (QSTGLOWLMT) system value
 - After 7.3, this restriction will be removed
- You will NOT see the contribution of the *DATABASE global buckets reflected in the job's temporary storage usage value
 - PTFs for 7.2 and 7.3
- [http://ibmsystemsmag.com/blogs/i-can/april-2018/improved-temporary-storage-tracking-for-ibm-i-\(par/](http://ibmsystemsmag.com/blogs/i-can/april-2018/improved-temporary-storage-tracking-for-ibm-i-(par/)
- <https://www.ibm.com/developerworks/ibmi/library/i-temp-storage-3/>
- https://www.ibm.com/support/knowledgecenter/en/ssw_ibm_i_73/rzaq9/rzaq9osdbSQEstg.htm

Blogs on Navigator

- [Editing a File in the IFS with Navigator](#)
- [Active Memory Pools with Navigator for i](#)
- [Application Administration with Navigator for i](#)
- [Latest Navigator for i Enhancements](#)
- [Displaying Open Files for a Job with Navigator](#)
- [Navigator for i - Dashboard](#)
- [IBM Navigator for i System Monitors: Collection Interval](#)
- [Graph History: New in 7.3 IBM Navigator for i](#)
- [Navigator Target Systems and Groups](#)
- [Manage PTFs with Navigator](#)
- [Navigator for i Enhancements are Available](#)
- [IBM i 7.2 - Navigator Monitors](#)
- [Navigator Favorites](#)
- [Navigator Search](#)
- [Work with System Status - the Navigator Way](#)
- [Display Locks with Navigator](#)
- [IBM Navigator for i - Work Management Integration with Performance Tasks](#)

Blogs on Performance

- [Copy Performance Data using ACS IFS Tasks](#)
- [Workload Groups and Performance Considerations](#)
- [IBM i Performance Frequently Asked Questions Revisited](#)
- [Visualizing Database Performance Data with the Performance Data Investigator](#)
- [Collecting Database Performance Data with the Performance Data Investigator](#)
- [Why You Should be Using Expert Cache](#)
- [SQL CPU Utilization](#)
- [IBM i Selfie](#)
- [Health Indicators in the Performance Data Investigator](#)
- [IBM i Performance Analysis](#)
- [View Memory Pools and Faulting with the Performance Data Investigator](#)
- [View Job Level SQL Metrics with the Performance Data Investigator](#)
- [Performance Reports with the Performance Data Investigator](#)
- [Commands to Manage Performance Collections](#)
- [Performance Data Investigator](#)
- [Performance Data Collectors in IBM i](#)
- [Job Performance Information](#)
- [CPF1240 and CPF1241 Messages Contain Summary Performance Information](#)
- [Analyze Command Performance](#)
- [Measure Disk Response Times](#)
- [Display CPU Utilization for All Partitions](#)

IBM i Performance Frequently Asked Questions Revisited

[http://www.ibm.com/common/ssi/cgi-bin/ssialias?](http://www.ibm.com/common/ssi/cgi-bin/ssialias?subtype=WH&infotype=SA&appname=STGE_PO_PO_USEN&htmlfid=POW03I02USEN&attachment=POW03I02USEN.PDF)

[subtype=WH&infotype=SA&appname=STGE_PO_PO_USEN&htmlfid=POW03I02USEN&attachment=POW03I02USEN.PDF](http://www.ibm.com/common/ssi/cgi-bin/ssialias?subtype=WH&infotype=SA&appname=STGE_PO_PO_USEN&htmlfid=POW03I02USEN&attachment=POW03I02USEN.PDF)

IBM Power Systems Performance

IBM i on Power - Performance FAQ

October 9, 2018

Health Indicators in the Performance Data Investigator

Investigate Data - Performance Data Investigator

Perspectives

- Health Indicators
 - System Resources Health Indicators
 - CPU Health Indicators
 - Disk I Health Indicators
 - Memory Pools I Health Indicators
 - Response Time Health Indicators
 - Database I Health Indicators

System Resources Health Indicators

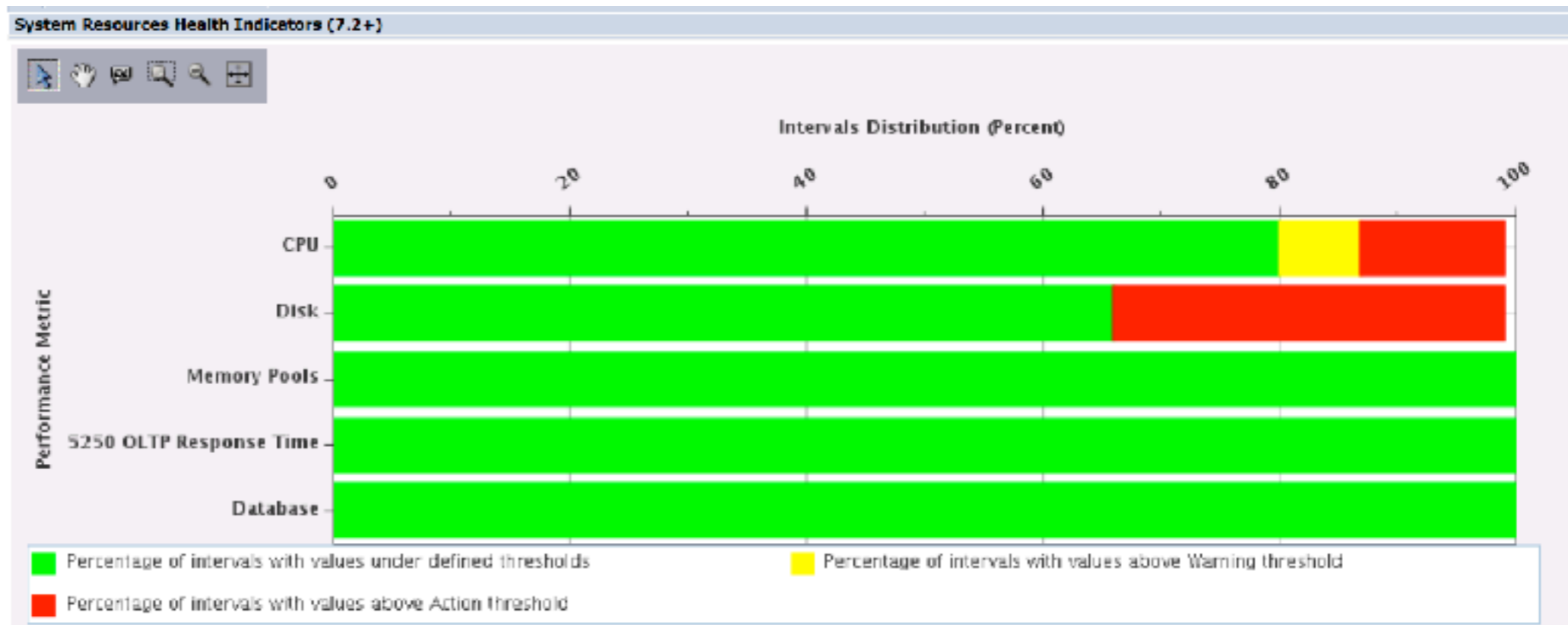

Performance Data Investigator

CPU Utilization and Waits Overview

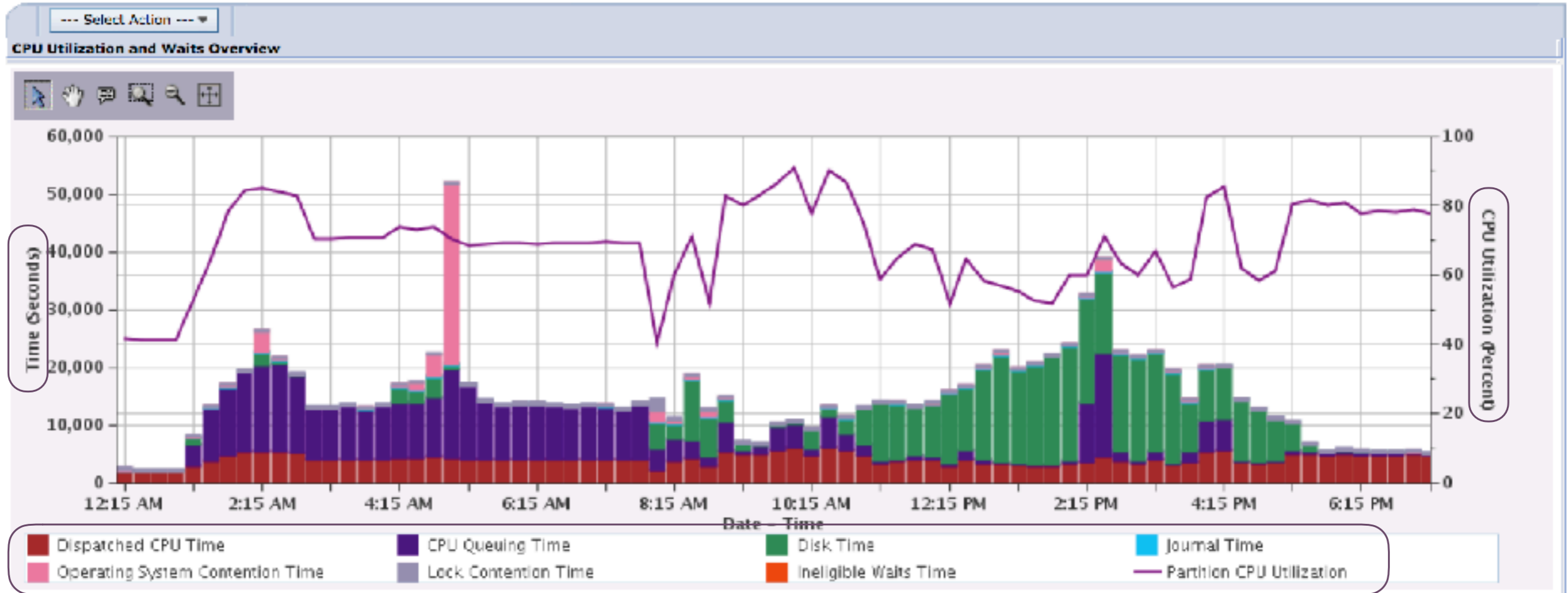

Performance Reports with the Performance Data Investigator

Sep 24, 2018 7:35:45 PM

Performance data report definition:

Dawn Demo Report

Perspectives included in report:

CPU Utilization and Waits Overview

Memory Pool Sizes and Fault Rates

Page Faults Overview

Library/Collection used for report:

Dawnm/Q143000002

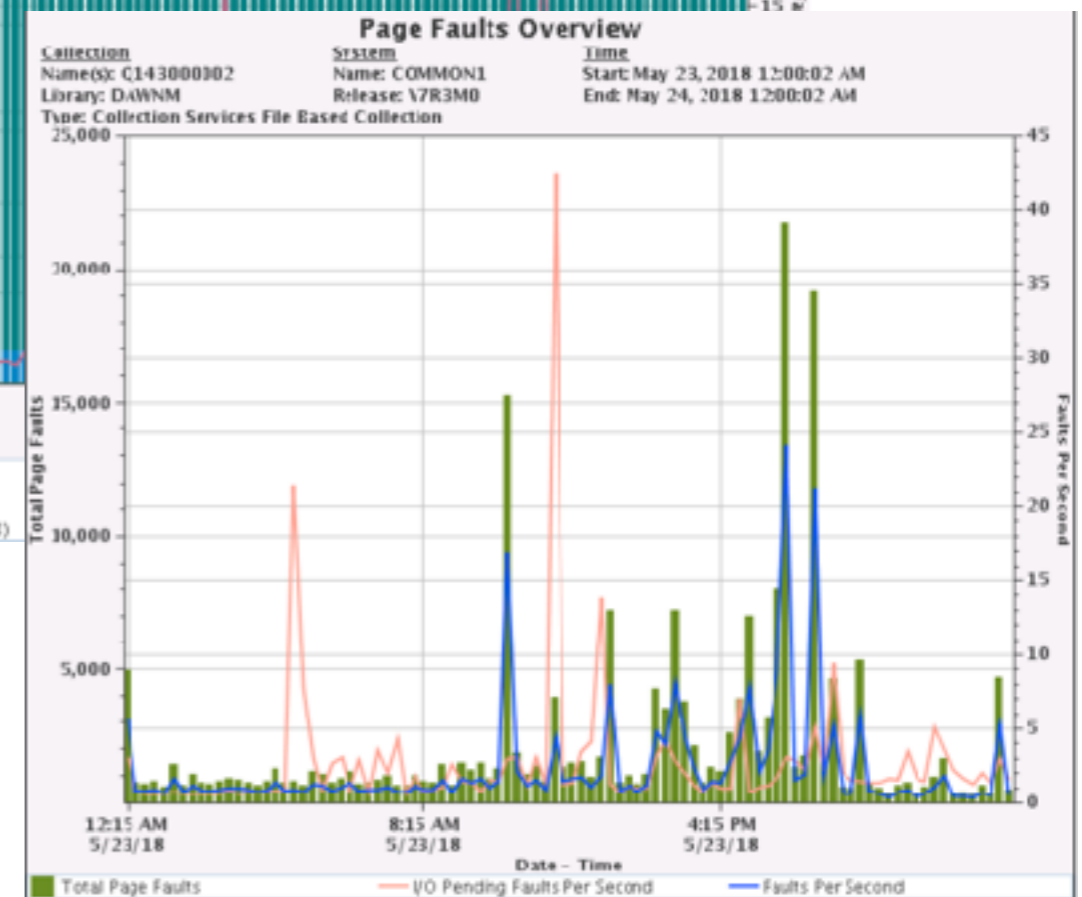
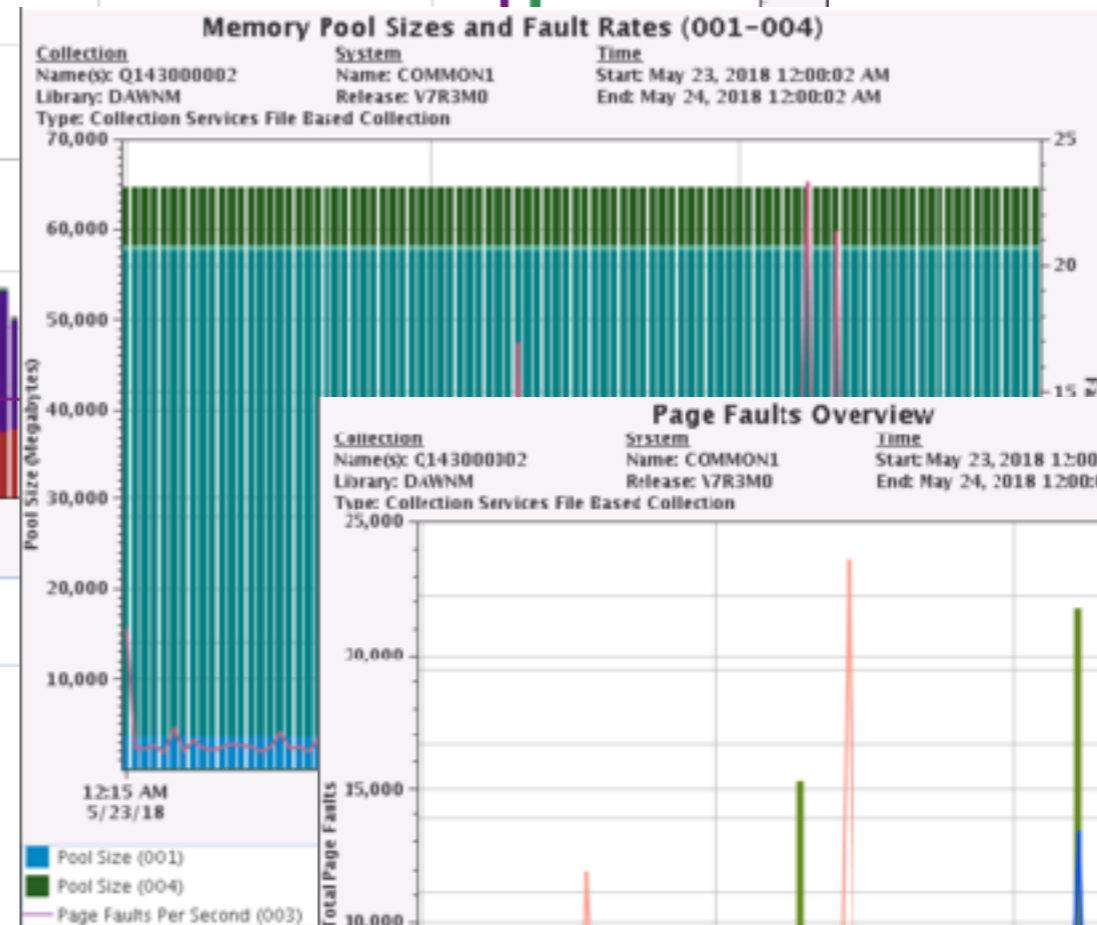
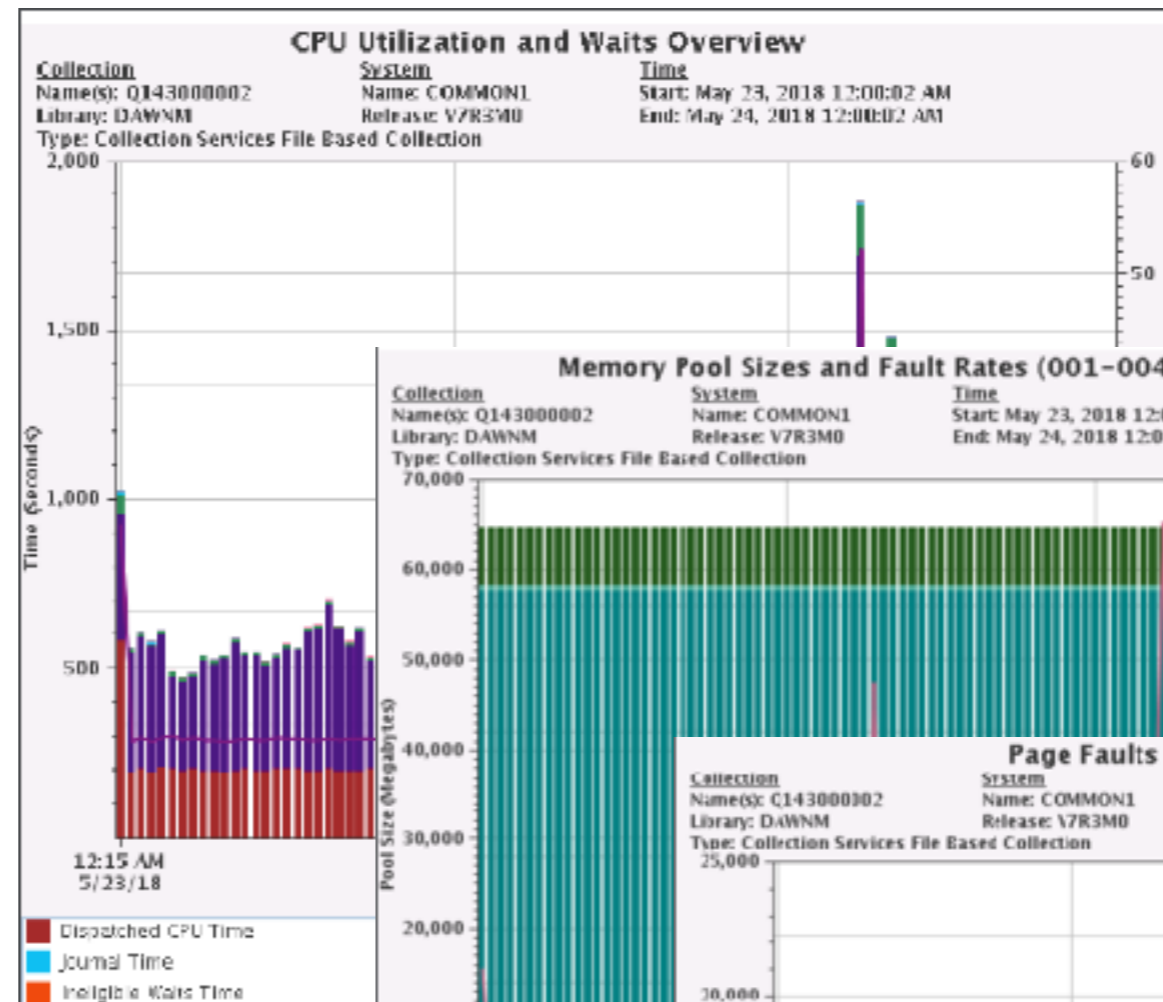

The report may be downloaded, open in a new tab, or open in a new window, depending upon your browser settings

Display CPU Utilization for All Partitions

Collection Services has the ability to collect high-level cross-partition processor performance metrics for all logical partitions on the same single physical server, regardless of operating system. When this data is available, it can be viewed via several perspectives found under "Physical System".

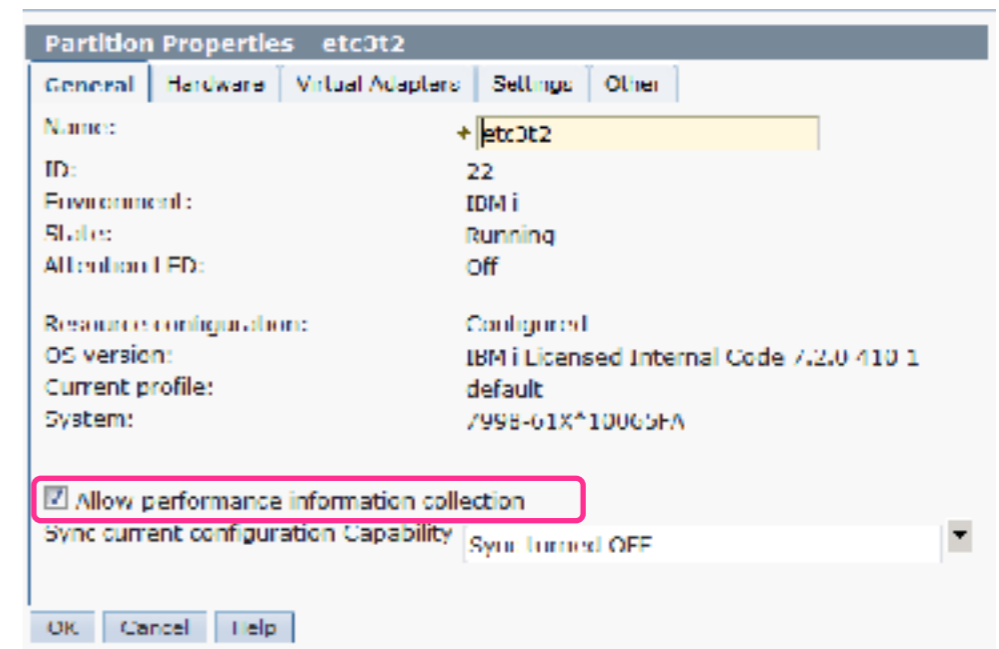

HMC option "Allow performance information collection" must be turned on for the IBM i partition to collect the data

Logical Partitions Overview

Logical Partitions Overview

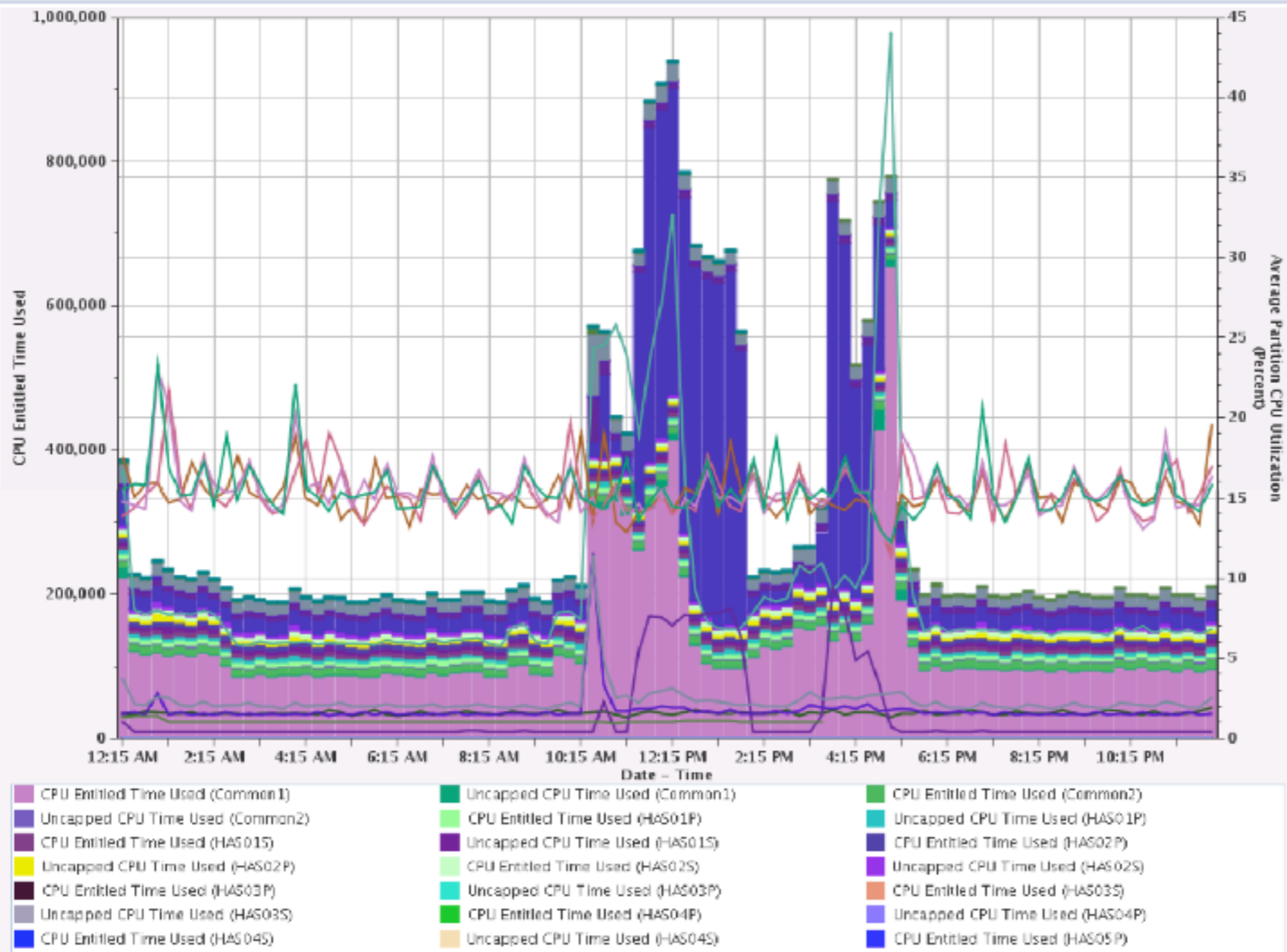

- Select Action
- Physical Processors Utilization by Physical Processor
- Dedicated Processors Utilization by Logical Partition
- Dedicated Processor Time Used by Logical Partition
- Uncapped Processor Time Used by Logical Partition
- Physical Processors Utilization by Processor Status Overview
- Virtual Shared Processor Pool Utilization
- CPU Utilization and Waits Overview
- CPU Utilization Overview

SQL CPU Utilization

- Allows you to see how much of your CPU utilization is due to SQL work

Partition level

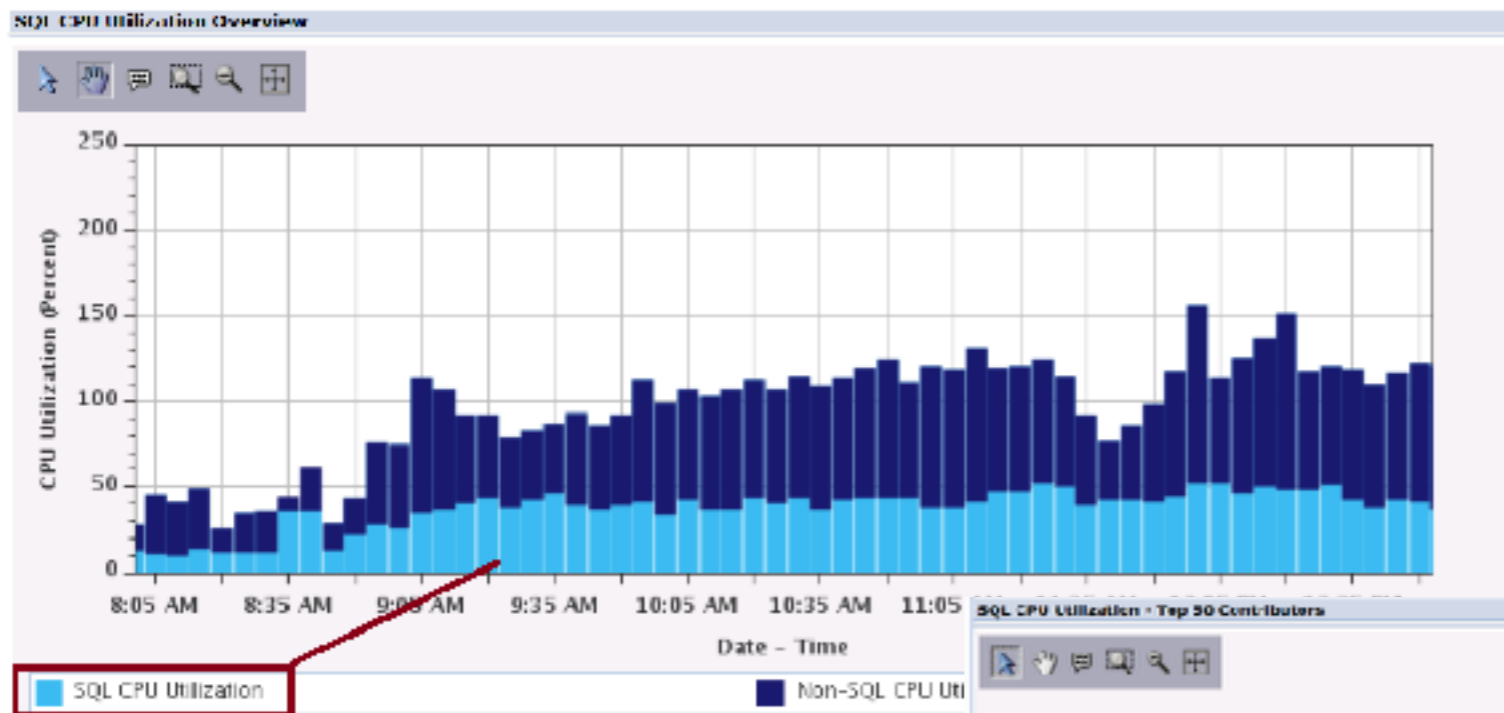
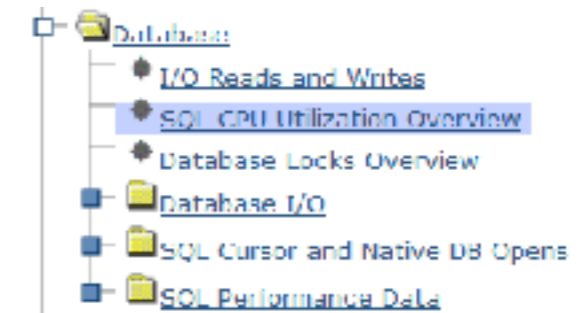

Job level

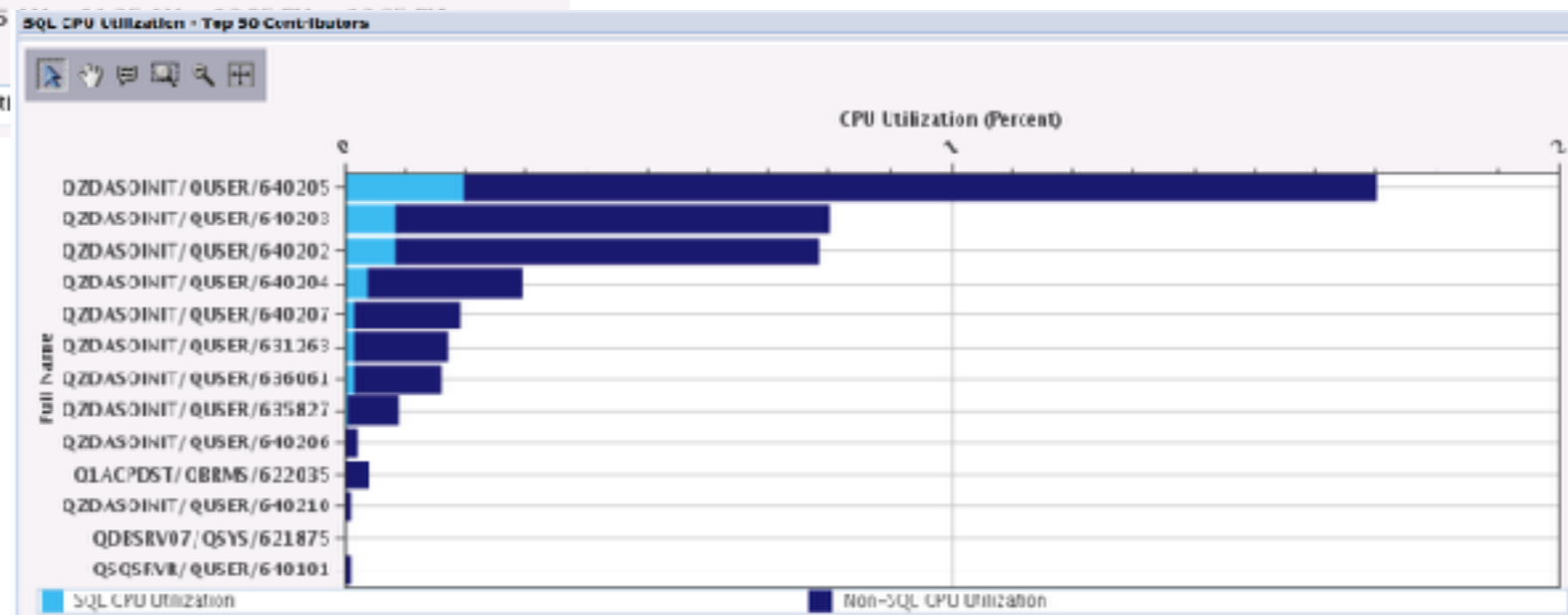

Measure Disk Response Times

- A very easy way to determine if you have slow disk response times

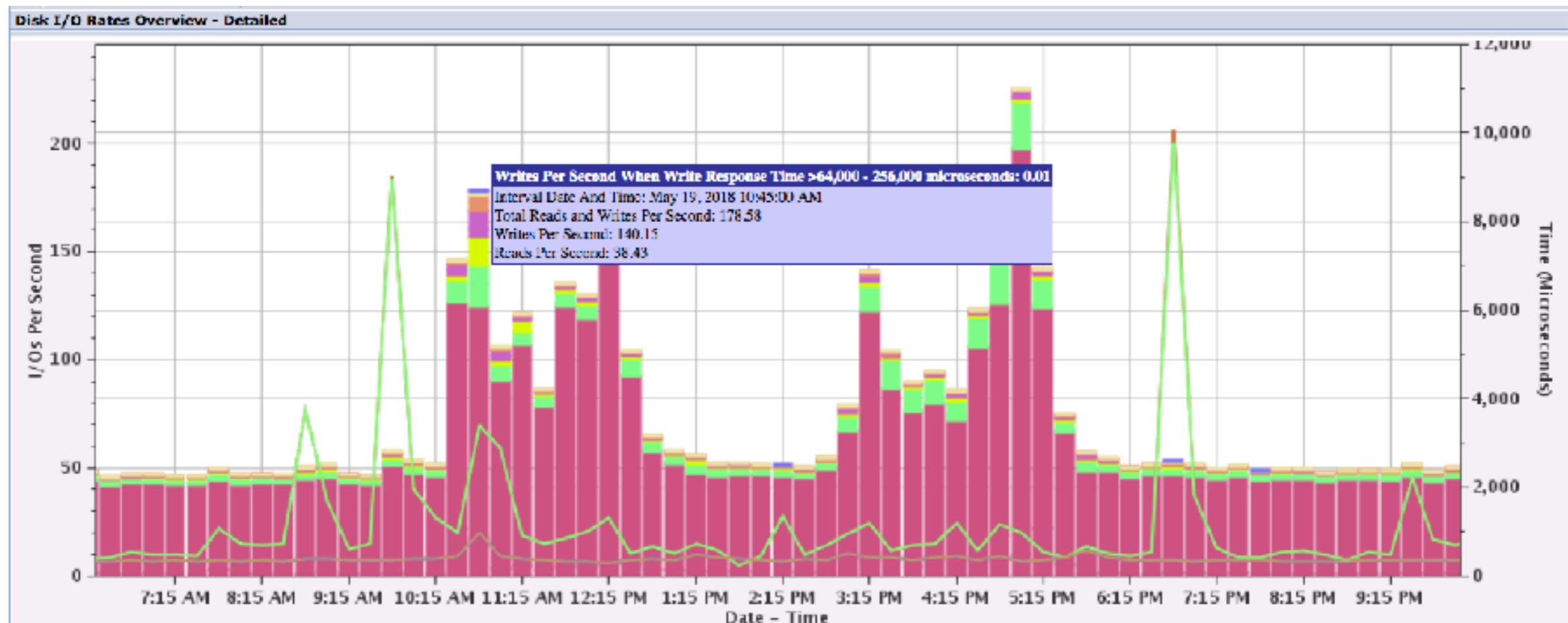
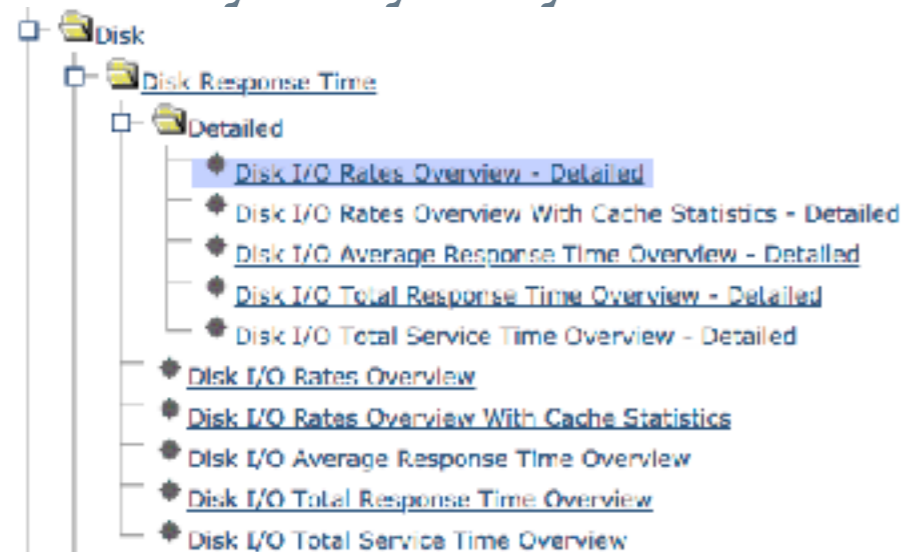

View Memory Pools and Faulting with the Performance Data Investigator

- In a graphical view!
- Note the change in pool sizes.
 - QPFRADJ is on.

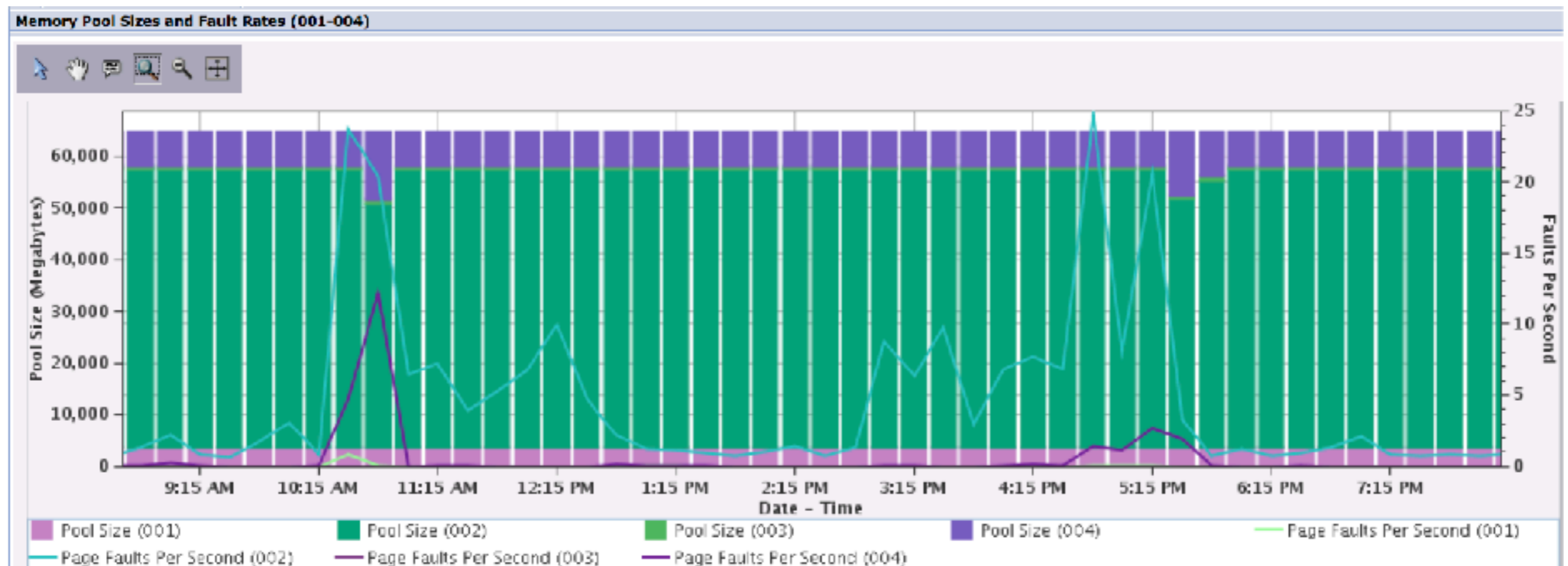
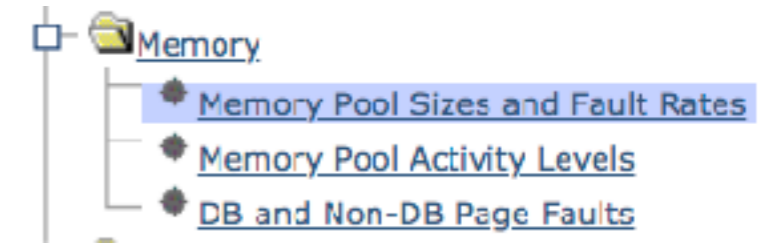

Memory - Drill-down

- Find the jobs that are faulting

Memory Pool Sizes and Fault Rates (001-

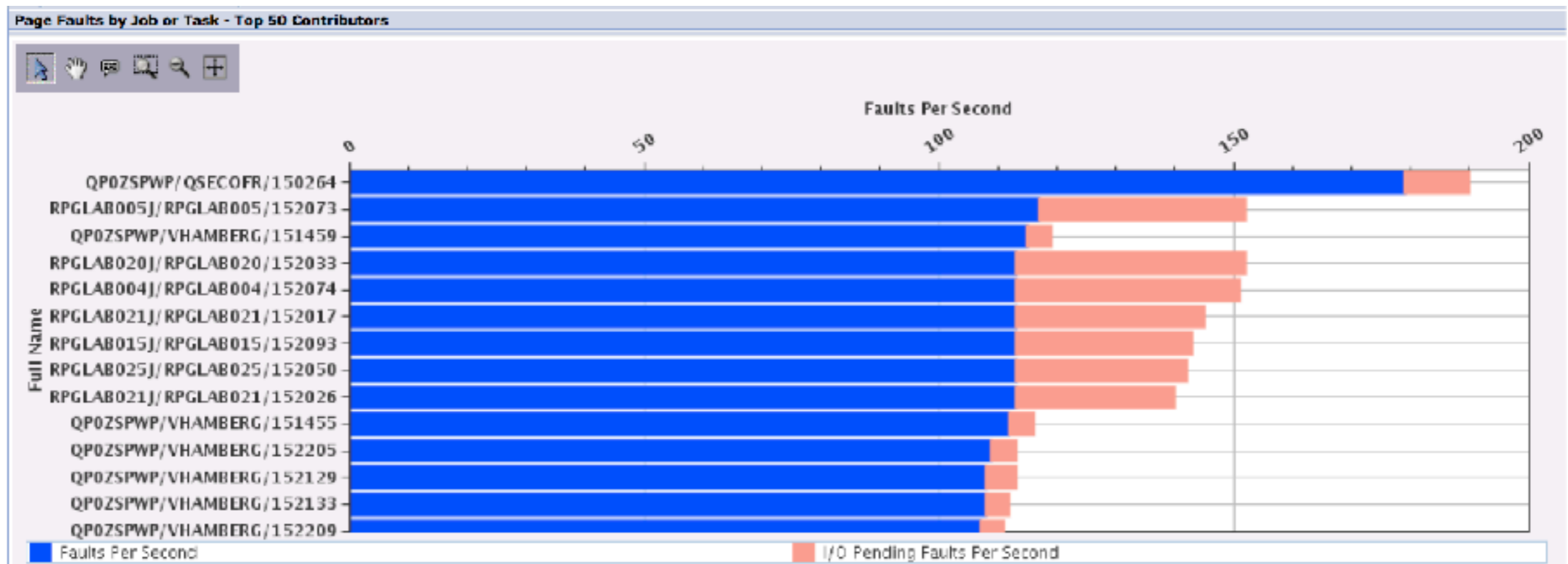
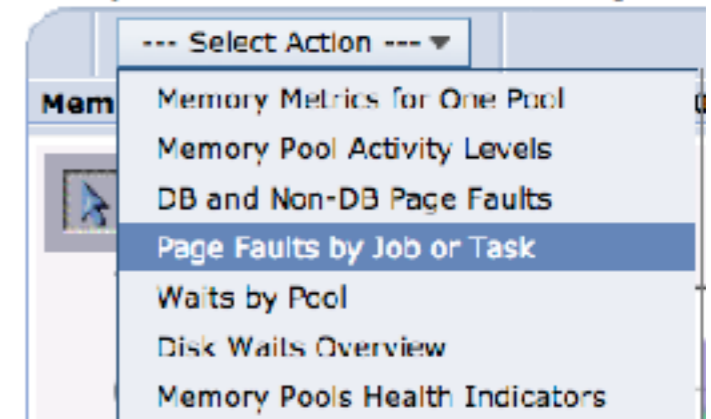

Blogs on Subsystem Topics

- [Subsystem Management with Navigator for i, Part 2](#)
- [Active Memory Pools with Navigator for i](#)
- [End Subsystem Options](#)
- [Route FTP and SMPT Workloads to their own Subsystem](#)
- [Subsystem Configuration Documentation](#)
- [Subsystem Management with Navigator for i](#)
- [Route More Work to Subsystems by User Profile](#)
- [Route Remote Command Requests to a Specific Subsystem](#)
- [Routing Work to Subsystems](#)
- [Route DB2 Requests to a Specific Subsystem](#)
- [Run an HTTP Server in its own Subsystem](#)
- [Subsystem Configuration for SQL Server Mode Jobs](#)

Subsystem Configuration Documentation

- Subsystem configuration documentation used to exist as *experience reports*
- With IBM i 7.3, this documentation is now part of the Knowledge Center

IBM i 7.3

— Work management

PDF file for Work management

What's new for IBM i 7.3

+ Introduction to work management

+ Concepts

— Managing work

Calling a special IPL recovery program

+ Monitoring system activity

+ Managing jobs

+ Managing job scheduling

— Managing subsystems

+ Common subsystem tasks

+ Creating a subsystem description

+ Changing a subsystem description

+ Deleting a subsystem description

+ Configuring an interactive subsystem

+ Configuring a server subsystem

Creating a controlling subsystem

Subsystem Management with Navigator for i

- Subsystem configuration support was added to Navigator with the December 2016, October 2017, and December 2017 updates
- December 2016:
 - Subsystem descriptions and “work” entries
 - AJEs, PJE, WSEs, JOBQEs, RTGEs, etc....
- October 2017 added:
 - Job queues
 - Class objects
- December 2017 added:
 - Job descriptions

Subsystems

[-] Work Management

- Active Jobs
- Server Jobs
- Job Descriptions
- Subsystem Descriptions

[+] Active Subsystems

[+] Active Job Queues

[+] Output Queues

[+] Active Memory Pools

[-] All Tasks

[+] Jobs

[-] Subsystems

- Active Subsystems
- Change Class
- Change Subsystem Description
- Create Class
- Create Subsystem Description
- Subsystem Descriptions

[-] Job Queues

- Active Job Queues
- All Job Queues
- Change Job Queue
- Clear Job Queue
- Create Job Queue
- Hold Job Queue
- Release Job Queue

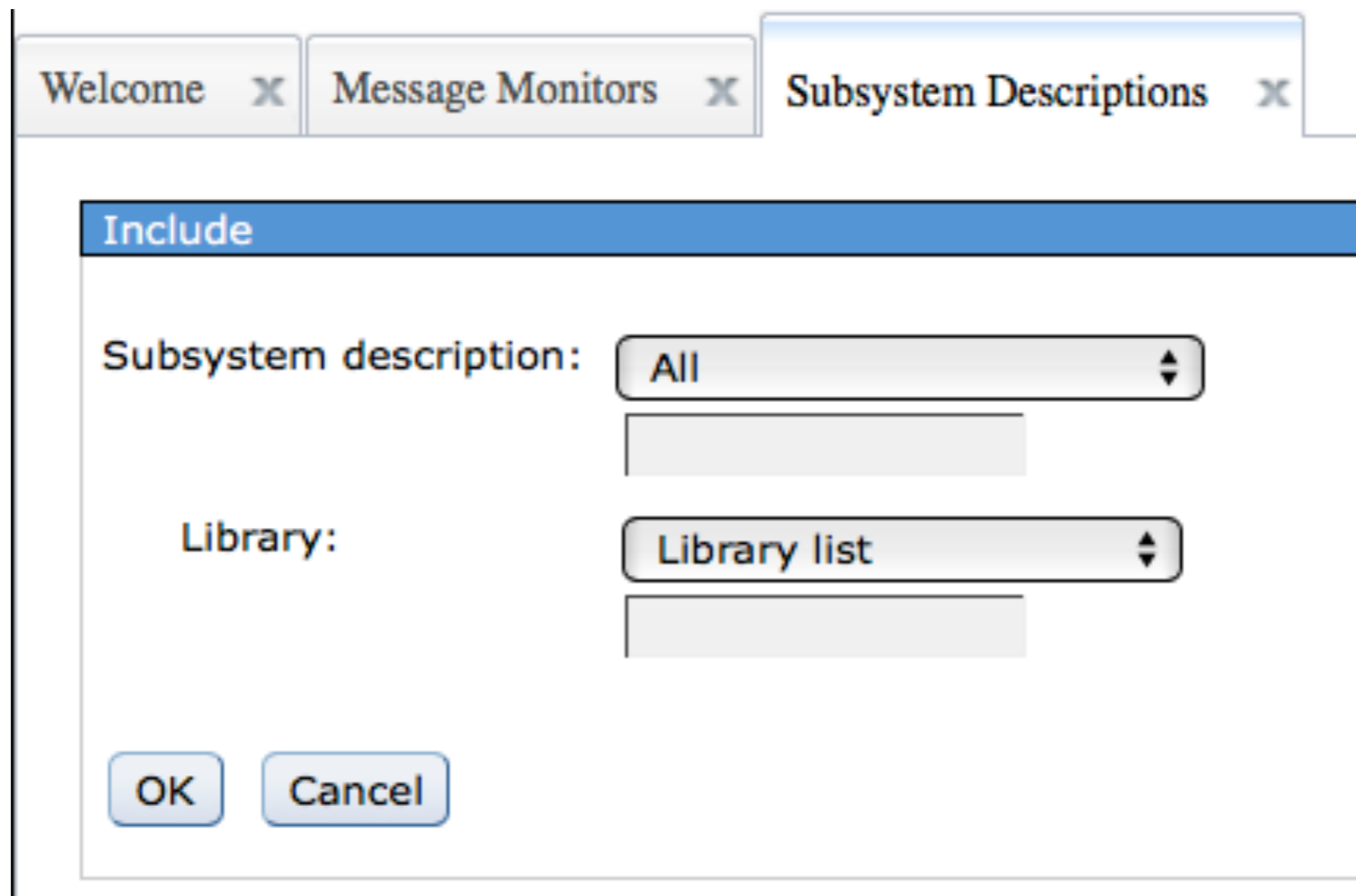

[+] Output Queues

Subsystem Descriptions - Default Include... Options

- Use Actions -> include to specify subsystem descriptions to display
 - Similar to WRKSBSD command prompt

Subsystem Descriptions

Subsystem Descriptions - Common1.frankeni.com			
    Actions ▾			
<input type="text" value="..."/> No filter applied			
<input type="checkbox"/>	Subsystem	Library	Description
<input type="checkbox"/>	 Qbase	Qsys	Basic controlling subsystem
<input type="checkbox"/>	 Qbatch	Qsys	Batch Subsystem
<input type="checkbox"/>	 Qcmn	Qsys	Communications Subsystem
<input type="checkbox"/>	 Qctl	Qsys	Controlling Subsystem
<input type="checkbox"/>	 Qinter	Qsys	Interactive Subsystem
<input type="checkbox"/>	 Qlpininstall	Qsys	Subsystem for LP Install
<input type="checkbox"/>	 Qpgmr	Qsys	Programmer Subsystem
<input type="checkbox"/>	 Qserver	Qsys	File Server Subsystem
<input type="checkbox"/>	 Qsnads	Qsys	SNA Distribution Subsystem
<input type="checkbox"/>	 Qspl	Qsys	Spooling Subsystem
<input type="checkbox"/>	 Qsysbsd	Qsys	Backup controlling subsystem
<input type="checkbox"/>	 Qsyswrk	Qsys	System subsystem
<input type="checkbox"/>	 Qusrwrk	Qsys	User subsystem
<input type="checkbox"/>	 Qdsnx	Qgpl	DSNX SUBSYSTEM DESCRIPTION
<input type="checkbox"/>	 Qfnc	Qgpl	Finance Subsystem

Subsystem Properties

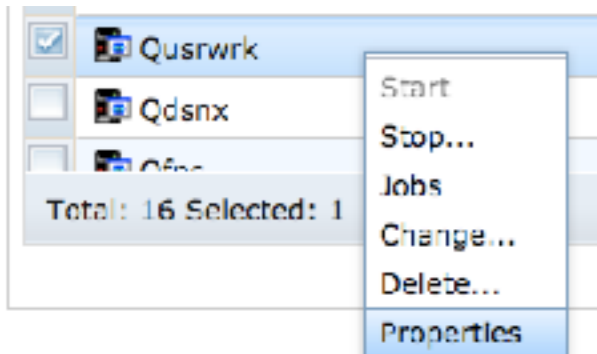

Qsys/Qusrwrk Properties - Common1.frankeni.com

Operational Attributes	
Pool Definitions	
Autostart Job Entries	
Work Station Name Entries	
Work Station Type Entries	
Job Queue Entries	
Routing Entries	
Communication Entries	
Remote Location Name Entries	
Prestart Job Entries	

Subsystem:	Qusrwrk
Library:	Qsys
Description:	User subsystem
Status:	Active
Maximum active jobs:	No maximum
Sign-on display file:	QDSIGNON
Library:	QSYS
System library list entry:	None
Auxiliary storage pool group:	None
Workload group:	None
Active jobs:	83
Subsystem job:	
User:	
Number:	

Prestart Job Entries via Navigator

Qsys/Qusrwrk Properties - Common1.frankeni.com

Operational Attributes
Pool Definitions
Autostart Job Entries
Work Station Name Entries
Work Station Type Entries
Job Queue Entries
Routing Entries
Communication Entries
Remote Location Name Entries
Prestart Job Entries

 |  |  |  | Actions ▾

 ... No filter applied

<input type="checkbox"/>	Program	Library	User Profile
<input type="checkbox"/>	QCTXDMON	QSYS	QUSER
<input type="checkbox"/>	QNPSEVS	QSYS	QUSER
<input type="checkbox"/>	QRWTSRVR	QSYS	QUSER
<input type="checkbox"/>	QSCWCHPS	QSYS	QUSER
<input type="checkbox"/>	QZDASOINIT	QSYS	QUSER
<input type="checkbox"/>	QZDASSINIT	QSYS	QUSER
<input type="checkbox"/>	QZHQSSRV	QSYS	QUSER
<input type="checkbox"/>	QZRCSRVS	QSYS	QUSER
<input type="checkbox"/>	QZSCSRVS	QSYS	QUSER
<input type="checkbox"/>	QZSOSIGN	QSYS	QUSER

Changing a prestart job entry

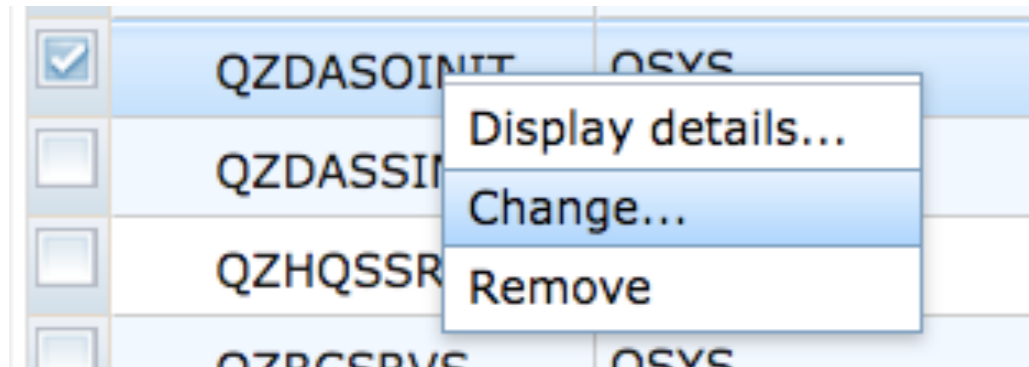

Change... QZDASOINIT

*Program: QZDASOINIT

Library: Use entry from below ▾

*QSYS

User profile: QUSER

Start jobs: Yes ▾

Initial number of jobs: 1 1-9999

Threshold: 1 1-9999

Additional number of jobs: 2 0-999

Maximum number of jobs: No maximum ▾ 1-32000

Show Additional Parameters

OK Cancel

Adding a prestart job entry

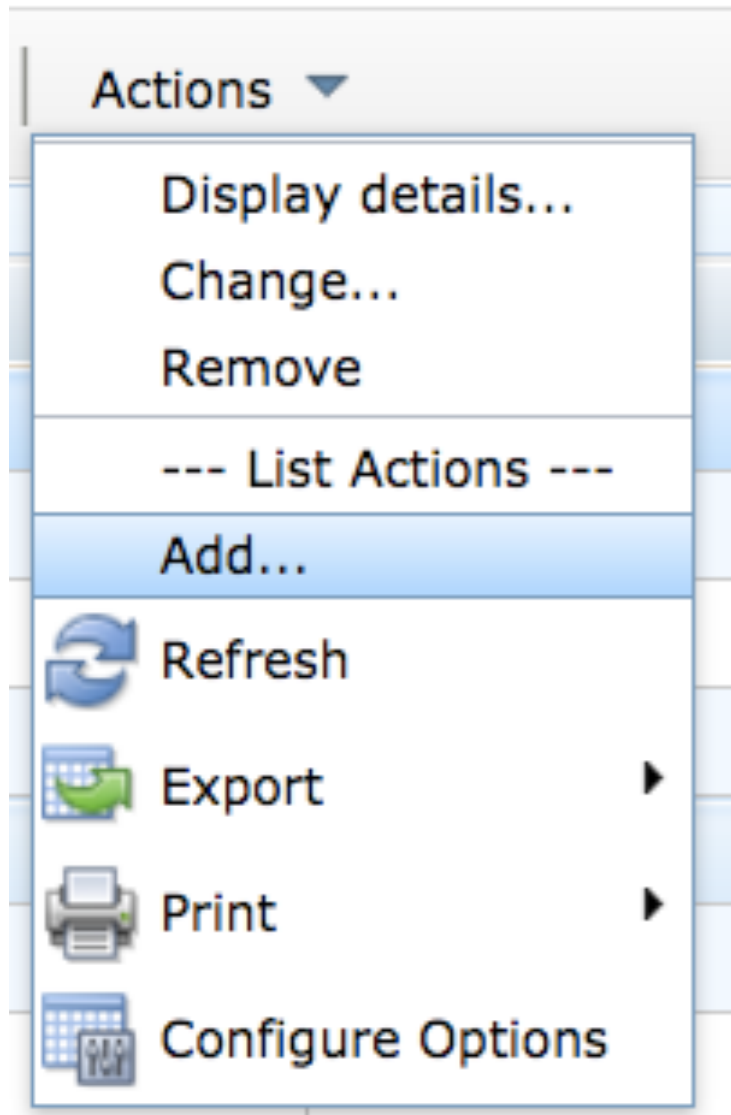

- *Program:** A text input field with a yellow background.
- * Library:** A dropdown menu with 'Use library list' selected.
- User profile:** A text input field containing 'QUSER'.
- Start jobs:** A dropdown menu with 'Yes' selected.
- Initial number of jobs:** A text input field containing '3', with a range of '1-9999' to its right.
- Threshold:** A text input field containing '2', with a range of '1-9999' to its right.
- Additional number of jobs:** A text input field containing '2', with a range of '0-999' to its right.
- Maximum number of jobs:** A dropdown menu with 'No maximum' selected, and a range of '1-32000' to its right.

At the bottom of the dialog, there is a 'Show Additional Parameters' button, and at the very bottom, 'OK' and 'Cancel' buttons.

Subsystem Management with Navigator for i, Part 2

- Job Descriptions

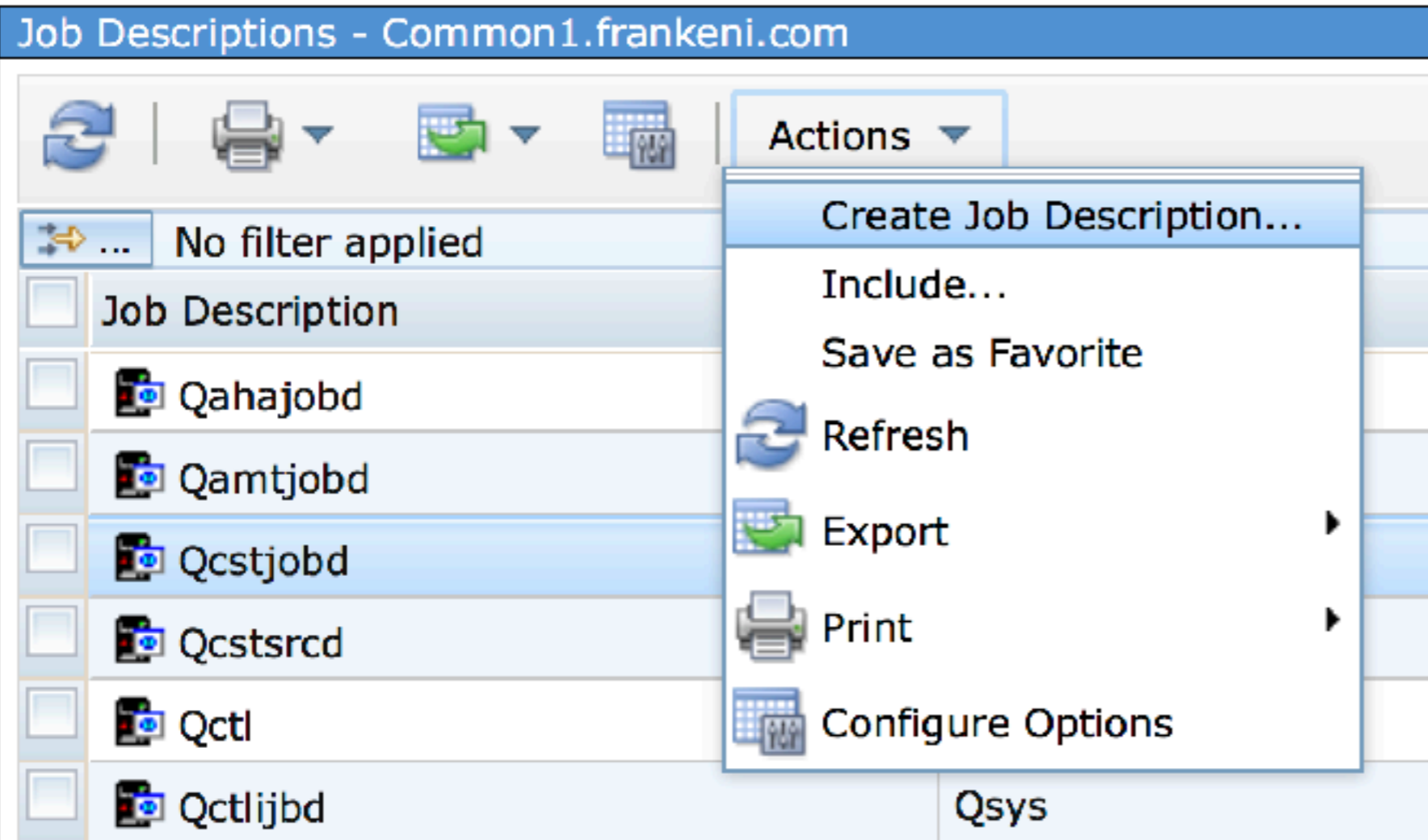
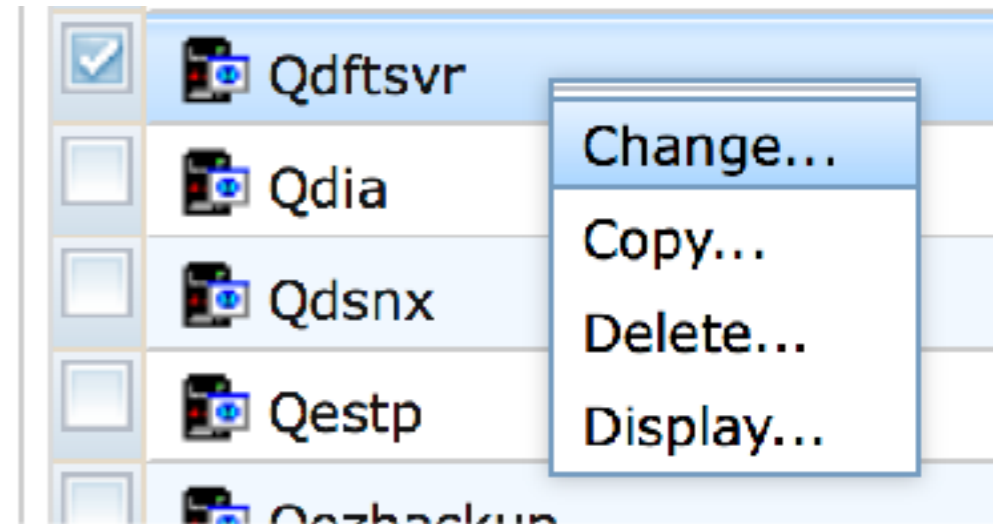

- [-] Work Management

- Active Jobs
 - Server Jobs
 - Job Descriptions
 - Subsystem Descriptions

Job Queues

- [-] Job Queues
 - Active Job Queues
 - All Job Queues
 - Change Job Queue
 - Clear Job Queue
 - Create Job Queue
 - Hold Job Queue
 - Release Job Queue

<input checked="" type="checkbox"/>	 Dawnmayia	Change...
<input type="checkbox"/>	 Dawnmay	Jobs
<input type="checkbox"/>	 Q1abrmer	Hold
<input type="checkbox"/>	 Q1abrmne	Release
<input type="checkbox"/>	 Q1actlsbs	Clear...
<input type="checkbox"/>	 Qbase	Properties

All Job Queues - Common1.frankeni.com

		Actions	Status
			
	... No filter applied		
<input type="checkbox"/>	Job Queue		
<input type="checkbox"/>	 Dawnmayjq	Create Job Queue...	Active
<input type="checkbox"/>	 Dawnmaysbs	Columns...	Not alloc
<input type="checkbox"/>	 Q1abrment	Include...	Not alloc
<input type="checkbox"/>	 Q1abrmnet	Save as Favorite	Active
<input type="checkbox"/>	 Q1actlsbs	 Refresh	Not alloc
<input type="checkbox"/>	 Qbase	 Export	Not alloc
		 Print	Not alloc
		 Configure Options	Not alloc

Class Objects

There is not a general interface to display all class objects (like WRKCLS)

Subsystems

- Active Subsystems
- Change Class
- Change Subsystem Description
- Create Class**
- Create Subsystem Description
- Subsystem Descriptions

Welcome x Change Class x

Class Information

Please provide the class information for your task.

* Class:

* Library:

OK Cancel

Create Class

*Class:

* Library:

Text description:

Run priority: 1-99

Time slice: 0-9999999 ms

Eligible for purge:

Default wait time: 0-9999999 s

Maximum CPU time: 1-9999999 ms

Maximum temporary storage: 1-2147483647 mb

Maximum threads: 1-32767

Authority:

OK Cancel

Subsystem Configuration Options

- There are many ways to specify which subsystems jobs should run in
- Traditional work management
 - Routing entries, job queue entries, workstation entries, communications entries, prestart job entries, autostart job entries, etc...
- Server job configuration
 - Specify the subsystem for server jobs by IP address
 - Host servers, DDM/DRDA server
- Route requests based upon user profile (7.1 and later)
- Configure the subsystem for the HTTP server (7.1 and later)
- Configure the subsystem for the QSQRVR jobs (introduced in V5R4)
- Configure the subsystem for the SSH jobs (introduced in V5R4)
- Configure the subsystem for the FTP and SMTP servers (introduced in V5R1)

Run HTTP Servers in Their Own Subsystem

- You can now configure the subsystem in which your HTTP Server will run
- Allows you to take advantage of the traditional work management features for web serving work
- Configuration directives to modify to enable this support:
 - HTTPRoutingData - specifies the user defined routing data for HTTP server jobs
 - HTTPStartJobDesc - specifies the user created job description that defines how HTTP server jobs should be run
 - HTTPStartJobQueue - specifies the user created job queue to which the HTTP server jobs will be submitted
 - HTTPSubsystemDesc - specifies the user created subsystem that the HTTP server runs in
- IBM Support Document

Prestart Jobs Blog Series

- New blog series that will continue for the next year....
 - At least 25 total blog articles
 - Watches and Job Log Messages
 - The QDFTSVR Job Description
 - Managing Prestart Jobs by IP Address
 - Work with Active Prestart Jobs
 - Prestart Jobs and Server Jobs
 - Subsystem Configuration for Prestart Jobs
 - Display Active Prestart Jobs
 - Prestart Job Configuration Settings
 - IBM i System Supplied Prestart Job Entries
 - Introduction to Prestart Jobs

ithankyou
www.ibm.com/power/i

About Dawn May

Dawn May Consulting, LLC

Customized on-site education

- General IBM i
- Systems Management
- Performance tools and management
- Work management

Performance Consulting

- System performance review
- Recurring performance assessments
- Performance diagnostics

*Photo Credit: David Bowman
@ IBM // Rochester, MN
January 2018*

dawnmay@dawnmayi.com
DawnMayi.com

<https://twitter.com/DawnMayiCan>
@DawnMayiCan

<https://www.linkedin.com/in/dawnmay/>

<http://ibmsystemsmag.com/blogs/i-can/>

Thank You!

For the servers and services used for these presentations and demos!

The following have donated servers and services to the IBM i Community for demonstration, demo and educational uses:

■ iInTheCloud, LLC

- Pete Massiello and Larry Bolhuis
- www.iInTheCloud.com
- Hosting and network services

■ Frankeni Technology Consulting, LLC

- Larry Bolhuis
- www.frankeni.com
- Server components, licensing, and support services

■ FRS

- Carl Novit
- www.gofrs.com
- The Power System and server components

